



AGRICULTURAL STATISTICS

2013-14

**DIRECTORATE OF ECONOMICS & STATISTICS,
DEPARTMENT OF PLANNING, RAJASTHAN, JAIPUR**

**Agricultural
Statistics
of
Rajasthan**

2013-14

**DIRECTORATE OF ECONOMICS & STATISTICS,
DEPARTMENT OF PLANNING, RAJASTHAN, JAIPUR**



Secretary
Department of Planning
Government of Rajasthan

FOREWORD

The Agricultural Statistics is brought out, regularly, by the Directorate of Economics & Statistics, Rajasthan. The "**Agricultural Statistics of Rajasthan, 2013-14**" presents district-wise data relating to land use, source-wise net and gross irrigated area, crop wise irrigated and total area, production, cropping/irrigation intensity and crop-wise index of agricultural area, production and productivity etc.

I record my gratitude to all the officer's who laboured hard for bringing out this publication. I am sure it will be of immense utility to the policy makers, researchers and those who have interest in the agriculture sector.

(AKHIL ARORA)

Jaipur
March, 2016



Director cum Joint Secretary
Directorate of Economics &
Statistics
Government of Rajasthan

PREFACE

"**Agricultural Statistics of Rajasthan, 2013-14**" is the twenty eighth in the series on agricultural statistics brought out annually by the Directorate of Economics & Statistics, Rajasthan. This publication contains district-wise data relating to classification of land use, source-wise net and gross irrigated area, crop wise irrigated and total area, production, number of wells/ tube wells/energized wells, average yield, farm harvest prices, consumption of fertilizers, distribution of seeds under high yielding variety programme, rainfall, cropping/irrigation intensity and crop-wise index of agricultural area, production and productivity etc.

It is hoped that the information contained in this publication will be useful for planners and other users for assessing the level of agricultural growth in the State.

Jaipur
March, 2016

(OM PRAKASH BAIRWA)

OFFICERS / OFFICIALS ASSOCIATED
WITH THIS PUBLICATION

- | | | |
|---|----------------------------------|---------------------|
| 1 | SHRI RAJKUMAR PANDEY | JOINT DIRECTOR |
| 2 | SHRI SURESH KUMAR SHARMA | STATISTICAL OFFICER |
| 3 | SHRI YOGENDRA SINGH
SHEKHAWAT | ASO |
| 4 | SHRI MAHESH CHANDRA VERMA | ASO |
| 5 | SMT. ARCHANA GARG | COMPUTOR |

AGRICULTURAL STATISTICS OF RAJASTHAN, YEAR 2013-14
CONTENTS

I.	Introduction and Overview	i-xxiv
II.	Statistical Tables:	
1	Agricultural indicators and position of principal crops	1-3
2	Total area and classification of area	4-6
3	Source wise gross irrigated area	7-9
4	Source wise net irrigated area	10-12
5	Sources of Irrigation	13-16
6	Crop-wise Irrigated area	17-36
7	Crop-wise total area	37-56
8	Crop-wise Production	57-67
9	Average Yield of Principal Crops	68-71
10	Rainfall	72-76
11	Consumption of Fertilizer	77-79
12	HYBRID/HYVP Seed Distribution	80
13	Farm Harvest Prices	81-84
14	Farm Harvest Prices from 2009-10 to 2013-14	85
15	Index of area, production and productivity	86-87
16	Index of Farm Harvest Prices from 2009-10 to 2013-14	88
17	Index of net and gross area sown , net and gross irrigated area	89-90
18	Cropping , irrigation intensity and index of cropping, irrigation intensity	91-92
19	Crop-wise area, crop cutting experiments planned, average yield, production and sampling error	93-96
20	Market Arrivals of agricultural produce	97-105

INTRODUCTION & OVERVIEW

Rajasthan is predominantly agrarian state. Water resources being scarce, agriculture is essentially rain fed and continues to be susceptible to the vagaries of monsoon. The geographical area of 342.67 lakh hectares makes this State the largest in the country.

The Agricultural sector continues to play a dominant and vital role in the Indian Economy by contributing to a sizeable share in the National product absorbing a bulk of the economic activity pursued by majority of the population. In this context of primacy of Agriculture, timely and reliable statistics on crop production is of vital importance and significance. Crop production has two major components viz. Area sown and average yield rate.

The Directorate of Economics and Statistics (D.E.S) release estimates of Area, Production and Yield in respect of principal crops of food grains, oilseeds, and other important crops. The estimates of area and yield rates assume prime importance in the entire gamut of agricultural statistics. Statistics of Land use and area under crop are obtained as by-product of land revenue administration in respect of the land record of State.

The estimates of crop production are obtained by multiplying the area estimates with the corresponding yield estimates. The yield estimates of major crops are obtained from scientifically planned crop cutting experiments conducted under the programme of Crop Estimation Surveys (CES). Under the programme of CES, data on yield rates are collected through crop cutting experiments by using statistical techniques of random sampling.

LAND USE STATISTICS

Land use statistics are built up as a part of The Land record maintained by the revenue agencies (Board of Revenue for Rajasthan). Land use statistics collected on complete enumeration. The Land Use pattern during 2012-13 and 2013-14 presented in following table:

LAND UTILISATION IN RAJASTHAN

CATEGORY		Area (In Hectare) 2012-13	%	Area (In Hectare) 2013-14	%
	REPORTING AREA (1to5)	34267259	100.00	34267253	100
1	FOREST	2749812	8.02	2757735	8.05
2	AREA NOT AVAILABLE FOR CULTIVATION (a + b)	4275172	12.48	4274149	12.47
	(a) LAND PUT TO NON - AGRICULTURAL USES	1864431	5.44	1889352	5.51
	(b) BARREN & UN-CULTURABLE LAND	2410741	7.04	2384797	6.96
3	OTHER UNCULTIVATED LAND EXCLUDING				
	FALLOW LAND (a+ b + c)	5869865	17.13	5717844	16.69
	(a) PERMANENT PASTURES & OTHER GRAZING LANDS	1694497	4.94	1693544	4.94
	(b) LAND UNDER MISC. TREE CROPS & GROVES				
	NOT INCLUDED IN NET AREA SOWN	23257	0.07	24032	0.07
	(c) CULTURABLE WASTE LAND	4152111	12.12	4000268	11.68
4	FALLOW LAND (a + b)	3893610	11.36	3249827	9.48
	(a) FALLOW LAND OTHER THAN CURRENT FALLOW	2024163	5.91	1847000	5.39
	(b) CURRENT FALLOWS	1869447	5.45	1402827	4.09
5	NET AREA SOWN (6-7)	17478800	51.01	18267698	53.31
6	GROSS CROPPED AREA	23953602	69.90	26119527	76.22
7	AREA SOWN MORE THAN ONCE	6474802	18.90	7851829	22.91
	NET IRRIGATED AREA	7499120	21.88	7649627	22.32
	GROSS IRRIGATED AREA	9455467	27.59	9864768	28.79

Distribution of Land Use:**Reporting Area for Land Utilization:**

The reporting area stands for the area for which data on land use classification of area are available i.e. the reporting area is the area according to village papers prepared by the revenue employees. It has been classified into nine categories of Land Use.

Forests:

Forests represent all actually forested area including all land classified as forests under any legal enactment dealing with forests or administered as forests, whether state owned or private and whether wooded or maintained as potential forest land. The forest area of the State during 2013-14 is 27.58 lakh hectares accounting for 8.05 percent of the total reporting area of the state.

Land put to non-Agricultural Uses:

This stands for all lands occupied by building, roads, pathway, social forests, bus stands and railways, under water i.e. rivers, canals, marshy, water logged areas, land under still water and other land put to uses other than agriculture. The area under this category is 18.89 lakh hectares accounting for 5.51 percent of the total reporting area in the state during 2013-14 as against 18.64 lakh hectare in 2012-13, recording an increase of 1.34 percent.

Barren and Un- culturable Land:

This covers all barren and unculturable land like mountains, deserts, hills etc. Land which cannot be brought under cultivation unless at a high cost shall be classified as uncultivable. An extent of 23.85 lakh hectare of land comes under Barren and Uncultivable Land which represents 6.96 percent of the total reporting area in the State during 2013-14.

Permanent Pastures and other Grazing Land:

This covers all grazing land, whether they are permanent pastures or meadows are considered as permanent pastures and other grazing land. Village common grazing lands are included under this head. An extent of 16.94 lakh hectare which represents 4.94 percent of the total reporting

area in the State during 2013-14 is under permanent pastures and other grazing land.

Miscellaneous Tree Crops and Groves not including in the Net Area Sown:

Under this class, all cultivable land which is not included under net area sown but is put to some agricultural use is included. Land under caesarian trees, thatching grass, bamboo bushes and other groves for fuel etc. which are not included under orchards shall be included under this category. An extent under this category was 0.24 lakh hectare which represent 0 .07 percent of the total reporting area in the State during 2013-14.

Culturable Waste land:

Culturable waste land include all lands available for cultivation whether not taken up for cultivation or taken up for cultivation once but not cultivated during the current year and last five years or more in succession for one reason or other are classified as culturable waste. It formed 11.68 percent (40.00 lakh hectare) of the total reporting area in the State during 2013-14.

Other Fallow lands:

This implies all lands, which were taken up for cultivation but are temporarily out of cultivation for a period not less than a year and not more than five years. An extent under this category was 18.47 lakh hectares which is 5.39 percent of the total reporting area in the State during 2013-14.

Current Fallow:

This class comprises of cropped areas, which are kept fallow during the current year. If any, seeding area is not cropped in the current year, it may be treated as current fallow. The area under current fallow during 2013-14 was 14.03 lakh hectares as against 18.69 lakh hectare in 2012-13 showing a decrease of 24.93 percent.

Gross Area Sown:

Gross Area Sown presents total area cultivated under all food and non-food crops, including the area sown more than once during the agricultural year. The gross area sown or gross cropped area during 2013-14 is 261.20 lakh hectare as against 239.54 lakh hectare in 2012-13, recording an increase of 9.04 percent, due to unfavorable seasonal conditions in 2013-14.

Net Area Sown:

Net Area Sown represents total area sown with the crops and orchards counting area sown more than once in the same year once only. The Net Area Sown during 2013-14 was 182.68 lakh hectares which represent 53.31 percent of total reporting area as against 174.79 lakh hectare in 2012-13 showing an increase of 4.51 percent.

Area Sown More Than Once:

Area on which crops are cultivated more than once during the agricultural year 2013-14 was 78.52 lakh hectare or 22.91 percent of the total reporting area in the State.

Irrigation by Sources:

Irrigation is the artificial application of water to the soil for the growth of plants. Water is an important determinant factor for the production of crops in the agriculture sector. Intensive and extensive cultivation of land depend mainly on the availability of water. At present, less than one fourth of the State's area is under irrigation. The main sources of irrigation in Rajasthan are canals, tanks, tube-wells and wells. The Net area irrigated by all sources during 2013-14 was 76.50 lakh hectares as against 74.99 lakh hectare in 2012-13 showing an increase of 2.01 percent. The net irrigated area during 2013-14 constituted 41.88 percent of net area sown in the state. Shri Ganganagar District is at the top with 6.03 lakh hectare net irrigated area sown. However the highest percentage of the net area

irrigated to the net area sown was recorded in Kota District with 94.52 percent whereas the lowest percentage was recorded in the Churu District with 9.91 percent. The following table shows the Net area irrigated year 2013-14 by various sources compared with year 2012-13

NET IRRIGATED AREA (in hectare)

SOURCES	AREA 2012-13	PERCENTAGE	AREA 2013-14	PERCENTAGE
CANALS	1900662	25.35	1859107	24.30
TANKS	91686	1.22	67461	0.88
TUBE-WELLS	3118117	41.58	3401598	44.47
WELLS	2264032	30.19	2159424	28.23
OTHERS	124623	1.66	162037	2.12
NET IRRIGATED AREA	7499120	100.00	7649627	100
GROSS IRRIGATED AREA	9455467		9864768	

Wells, Tube-wells and canals are the major sources of irrigation in state. The net area irrigated by open wells, tube-wells and canals together account for 74.20 lakh hectare (about 97.00 percent of the total net area irrigated) in 2013-14. Gross area irrigated includes the net area sown and the area irrigated more than once. Gross area irrigated by all sources during 2013-14 is 98.65 lakh hectares as against 94.55 lakh hectare during 2012-13 registering an increase of 4.10 lakh hectare (+4.34%).

AREA IRRIGATED UNDER DIFFERENT CROPS:

Out of total irrigated area, 32.29 percent is under Wheat, 24.70 percent under Rape & mustard, and 6.96 percent under Gram .The share of principal crops of the gross irrigated area are shown in the following table:

CROPWISE IRRIGATED AREA

CROPS	IRRIGATED AREA (in, 000 hectare)	% TO GROSS IRRIGATED AREA	IRRIGATED AREA (in, 000 hectare)	% TO GROSS IRRIGATED AREA
	2012-13	2012-13	2013-14	2013-14
(A) FOODGRAIN CROPS	4233.490	44.77	4499.793	45.62
I. CEREALS	3547.689	37.52	3734.611	37.86
(a) KHARIF CEREALS	208.751	2.21	247.827	2.51
1. RICE	64.859	0.69	84.113	0.85
2. JOWAR	1.272	0.01	0.704	0.01
3. BAJRA	133.184	1.41	149.433	1.51
4. MAIZE	9.436	0.10	13.556	0.14
5. SMALL MILLETS	0.00	0.00	0.021	0.00
(b) RABI CEREALS	3338.938	35.31	3486.784	35.35
1. WHEAT	3039.414	32.14	3185.039	32.29
2. BARLEY	298.489	3.16	300.103	3.04
3. SMALL MILLETS	1.035	0.01	1.642	0.02
II. PULSES	685.801	7.25	765.182	7.76
(a) KHARIF PULSES	36.023	0.38	28.391	0.29
1. TUR	1.558	0.02	0.808	0.01
2. OTHER KHARIF PULSES	34.465	0.36	27.583	0.28
(b) RABI PULSES	649.778	6.87	736.791	7.47
1. GRAM	616.768	6.52	686.614	6.96
2. OTHER RABI PULSES	33.010	0.35	50.177	0.51
(B) OILSEEDS	2967.999	31.39	3008.541	30.50
(a) KHARIF OILSEEDS	524.633	5.55	566.599	5.74
1. GROUNDNUT	322.864	3.41	384.566	3.90
2. SESAMUM	1.866	0.02	1.571	0.02
3. CASTORSEED	197.403	2.09	175.355	1.78
4. SOYABEAN	2.500	0.03	5.107	0.05
(b) RABI OILSEEDS	2443.366	25.84	2441.942	24.75
1. RAPE & MUSTARD	2438.614	25.79	2436.625	24.70

2. LINSEED	0.333	0.00	1.548	0.02
3. TARAMIRA	4.180	0.04	3.549	0.04
4. OTHERS	0.239	0.00	0.220	0.00
(C) FIBRES	486.424	5.14	365.475	3.70
1. COTTON	486.414	5.14	365.473	3.70
2. SANHEMP	0.010	0.00	0.002	0.00
3. MESTA	0.000	0.00	0.00	0.00
(D) SUGARCANE	5.680	0.06	5.155	0.05
(E) CONDIMENTS & SPICES	791.811	8.37	795.157	8.06
1. DRY CHILIES	8.770	0.09	7.132	0.07
2. GINGER	0.161	0.00	0.121	0.00
3. TURMERIC	0.159	0.00	0.142	0.00
4. CORIANDER	158.152	1.67	180.713	1.83
5. CUMINSEED	494.842	5.23	485.877	4.93
6. AJWAIN	0.579	0.01	0.355	0.00
7. GARLIC	43.601	0.46	45.014	0.46
8. SAUNF	14.750	0.16	15.058	0.15
9. METHI	65.534	0.69	55.367	0.56
10. OTHER	5.263	0.06	5.378	0.05
(F) FRUITS	30.158	0.32	32.253	0.33
(G) VEGETABLES	125.814	1.33	124.303	1.26
1. POTATO	9.124	0.10	7.170	0.07
2. ONION	46.870	0.50	58.127	0.59
3. SWEET POTATO	0.772	0.01	0.615	0.01
4. OTHERS	69.032	0.73	58.391	0.59
(H) DRUG & NARCOTICS	195.434	2.07	188.263	1.91
1. TOBACCO	0.266	0.00	0.344	0.00
2. OTHERS	195.168	2.06	187.919	1.90
(I) FODDER CROPS	614.892	6.50	841.071	8.53
1. GUARSEED	447.626	4.73	677.579	6.87
2. OTHER	167.266	1.77	163.492	1.66
(J) OTHER CROPS	3.746	0.04	4.757	0.04
TOTAL CROPPED AREA	9455.432	100.00	9864.768	100.00

Percentage of irrigated area under different crops in 2013-14

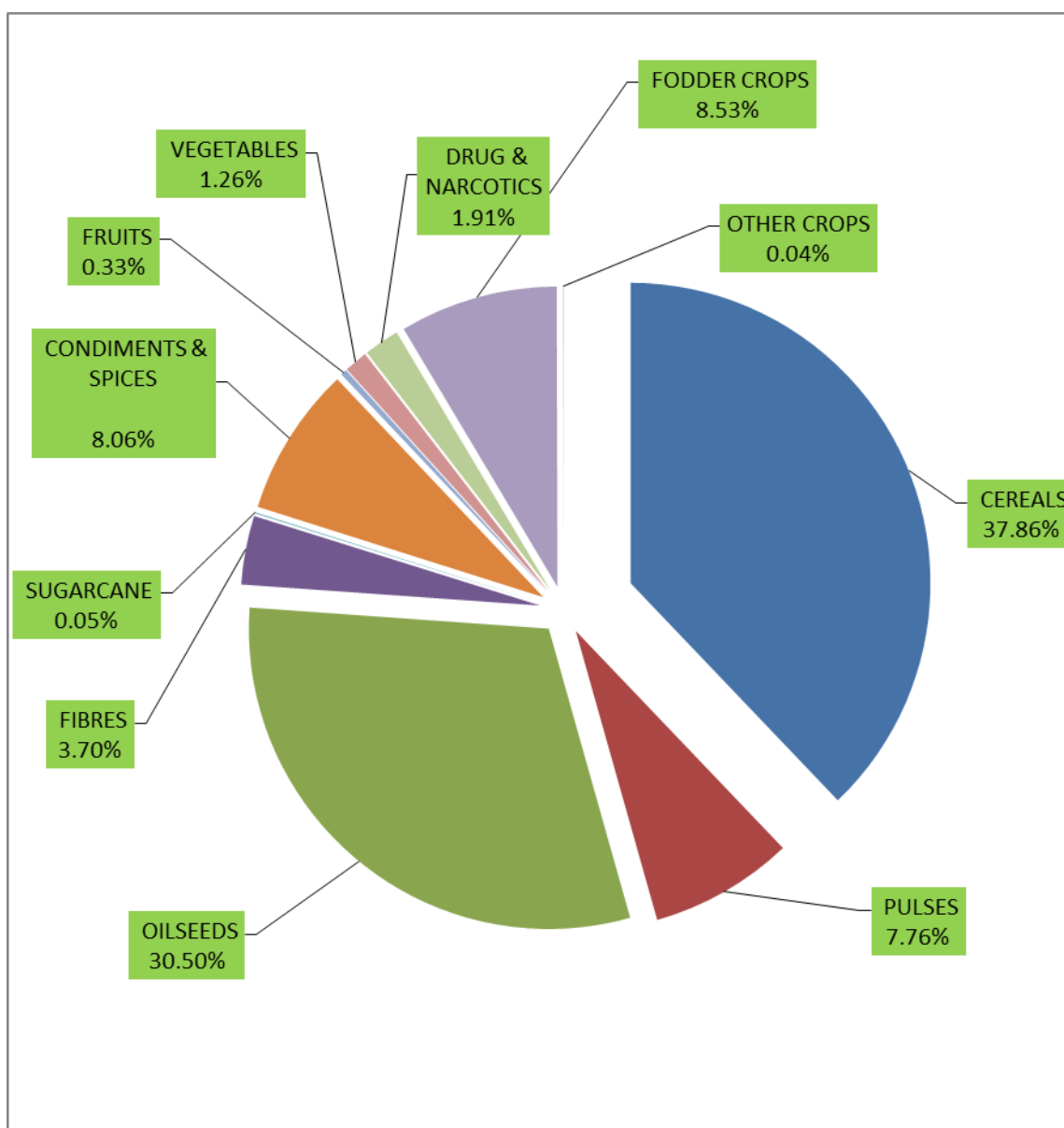

CROPPING PATTERN:

Cropping pattern refers to the proportionate area under different crops during an agricultural year. Cereals and pulses constitute food grain crops. In Rajasthan, Bajra in Kharif and Wheat in Rabi season are the major food grain crops. Non-food crops constitute oilseed, fibers, tobacco, dyes, fodder crops. The gross cropped area under all crops increased to 261.20 lakh hectares during 2013-14 from 239.54 lakh hectares in 2012-13, showing an increase of 9.04 percent. The following table shows the cropping pattern

in the state during 2012-13 and 2013-14 besides indicating relative share of area under principal crops to total cropped area.

CROP-WISE GROSS AREA

CROPS	GROSS AREA (in ,000 hectare)	% TO GROSS AREA	GROSS AREA (in ,000 hectare)	% TO GROSS AREA
	2012-13	2012-13	2013-2014	2013-2014
(A) FOODGRAIN CROPS	12411.631	51.82	13825.183	52.93
I. CEREALS	9166.268	38.27	9627.398	36.86
(a) KHARIF CEREALS	5794.042	24.19	6110.871	23.40
1. RICE	125.635	0.52	145.577	0.56
2. JOWAR	680.375	2.84	579.624	2.22
3. BAJRA	3988.912	16.65	4446.951	17.02
4. MAIZE	986.158	4.12	926.697	3.55
5. SMALL MILLETS	12.962	0.05	12.022	0.05
(b) RABI CEREALS	3372.226	14.08	3516.527	13.46
1. WHEAT	3063.202	12.79	3205.604	12.27
2. BARLEY	307.911	1.29	309.281	1.18
3. SMALL MILLETS	1.113	0.00	1.642	0.01
II. PULSES	3245.363	13.55	4197.785	16.07
(a) KHARIF PULSES	1956.559	8.17	2221.340	8.50
1. TUR	16.818	0.07	14.487	0.06
2. OTHER KHARIF PULSES	1939.851	8.10	2206.853	8.45
(b) RABI PULSES	1288.694	5.38	1976.445	7.57
1. GRAM	1252.908	5.23	1923.501	7.36
2. OTHER RABI PULSES	35.786	0.15	52.944	0.20
(B) OILSEEDS	4918.148	20.53	5279.156	20.21
(a) KHARIF OILSEEDS	2080.205	8.68	2197.741	8.41
1. GROUNDNUT	402.252	1.68	466.313	1.79
2. SESAMUM	415.128	1.73	360.654	1.38
3. CASTORSEED	222.987	0.93	195.272	0.75
4. SOYABEAN	1039.838	4.34	1175.502	4.50
(b) RABI OILSEEDS	2837.943	11.85	3081.415	11.80
1. RAPE & MUSTARD	2724.956	11.38	2782.539	10.65

2. LINSEED	1.060	0.00	2.106	0.01
3. TARAMIRA	109.785	0.46	296.459	1.14
4. OTHERS	2.142	0.01	0.311	0.00
(C) FIBRES	525.462	2.19	394.043	1.50
1. COTTON	523.040	2.18	393.088	1.50
2. SANHEMP	0.876	0.00	0.955	0.00
3. MESTA	1.546	0.01	0.00	0.00
(D)SUGARCANE	5.805	0.02	5.261	0.02
(E) CONDIMENTS & SPICES	813.672	3.40	817.135	3.13
1. DRY CHILIES	10.639	0.04	8.837	0.03
2. GINGER	0.164	0.00	0.123	0.00
3. TURMERIC	0.162	0.00	0.144	0.00
4. CORIANDER	158.879	0.66	182.880	0.70
5. CUMINSEED	495.691	2.07	488.826	1.87
6. AJWAIN	15.930	0.07	12.624	0.05
7. GARLIC	43.601	0.18	45.015	0.17
8. SAUNF	14.797	0.06	15.161	0.06
9. METHI	65.548	0.27	55.376	0.21
10. OTHERS	8.261	0.03	8.149	0.03
(F) FRUITS	31.509	0.13	33.620	0.13
(G) VEGETABLES	129.637	0.54	127.589	0.49
1. POTATO	9.165	0.04	7.180	0.03
2. ONION	46.959	0.20	58.221	0.22
3. SWEET POTATO	0.816	0.00	0.642	0.00
4. OTHERS	72.697	0.30	61.546	0.24
(H) DRUG & NARCOTICS	199.610	0.83	193.078	0.74
1. TOBACCO	0.345	0.00	0.372	0.00
2. OTHERS	199.265	0.83	192.706	0.74
(I) FODDER CROPS	4852.716	20.26	5370.376	20.56
1. GUARSEED	4533.270	18.93	5070.918	19.41
2. OTHERS	319.446	1.33	299.458	1.15
(J) OTHER CROPS	65.412	0.28	74.086	0.29
TOTAL CROPPED AREA	23953.602	100.00	26119.527	100

Percentage of gross area under different crops in 2013-14

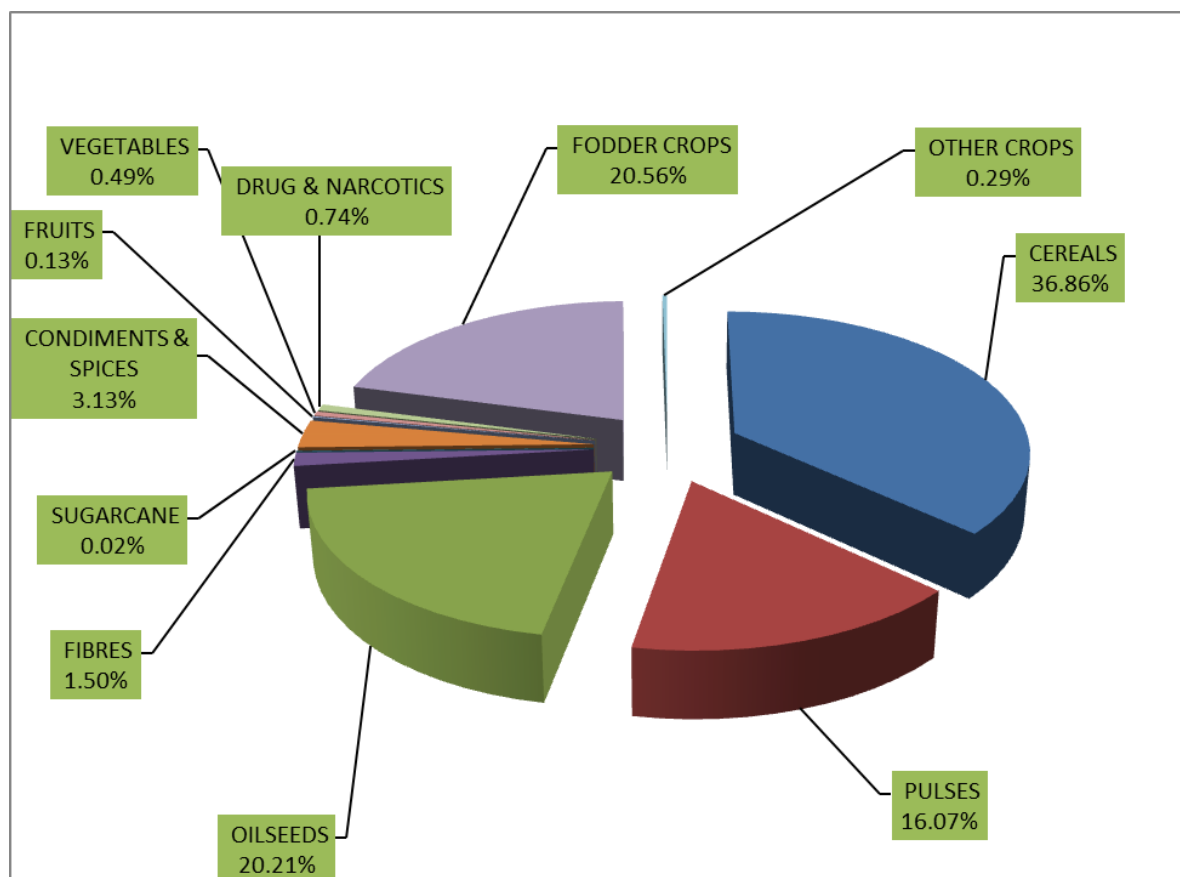

TREND OF GROSS AREA SOWN OVER 5 YEARS (in hectares)

	2009-10	2010-11	2011-12	2012-13	2013-14
GROSS AREA SOWN	21744877	26001788	24505369	23953602	26119527
NET AREA SOWN	16974485	18349013	18034407	17478800	18267698

The gross area sown has been fluctuating from year to year depending on the monsoon conditions. Similarly the net area sown also fluctuating from year to year according to the behavior of the monsoon, as sown in following chart.

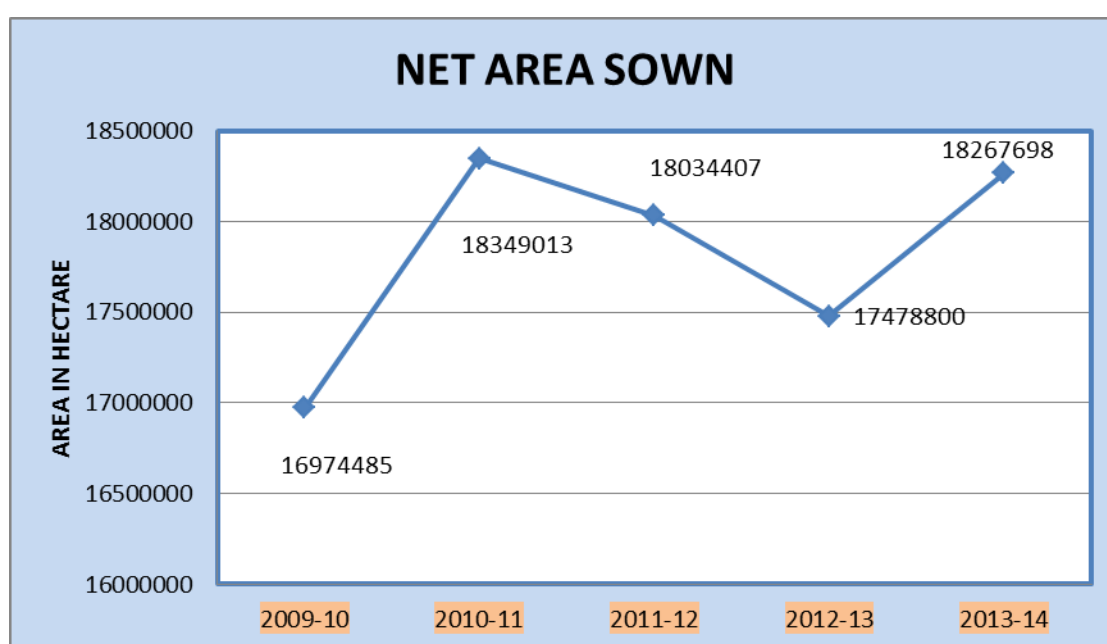
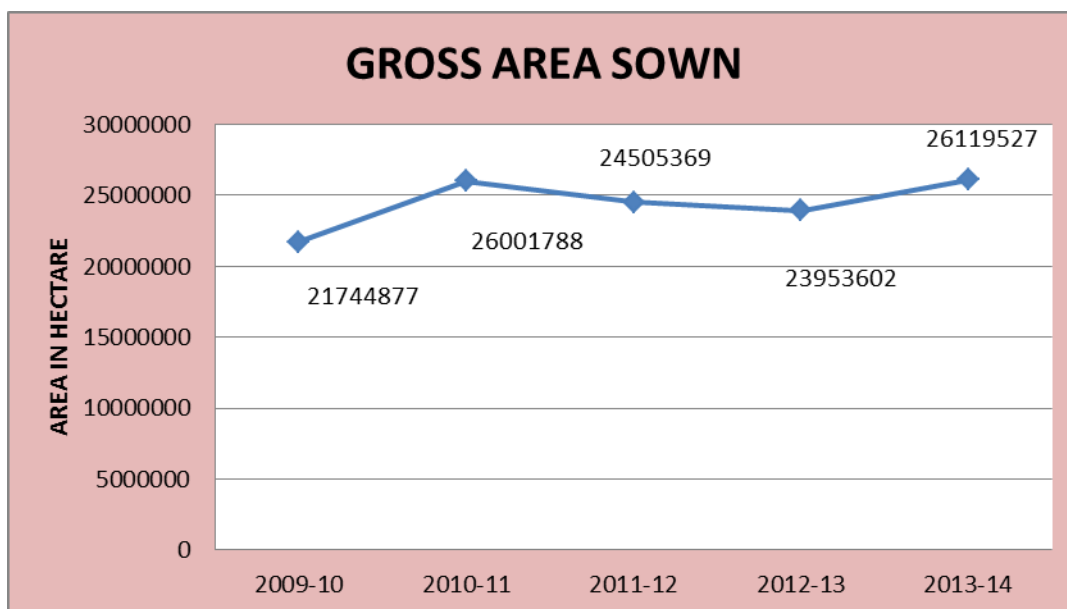

AREA, PRODUCTION AND PRODUCTIVITY:

Factors such as monsoon behavior, rainfall, irrigation, fertility of land, application of fertilizers, climate conditions plays an important role in State. Out of 261.20 lakh hectare of total cropped area during 2013-14, 138.25 lakh hectare or 52.93 percent was accounted for food grain crops viz., Rice, Jowar, Bajra, Maize, Wheat, Barley, Small Millets, Tur, Gram and other pulses. The area under cereals is 96.27 lakh hectares and under

pulses, it is 41.97 lakh hectares. The crop- wise production is given in the table below:

CROPS	PRODUCTION	PRODUCTION
	(in, 000 M.T.)	(in, 000 M.T.)
	2012-13	2013-14
(A) FOODGRAIN CROPS	20060.126	20719.492
I. CEREALS	18104.814	18248.610
(a) KHARIF CEREALS	6378.906	6284.051
1. RICE	222.514	312.564
2. JOWAR	420.392	356.797
3. BAJRA	3870.673	4135.030
4 .MAIZE	1858.202	1477.504
5. SMALL MILLETS	7.125	2.156
(b) RABI CEREALS	11725.908	11964.559
1. WHEAT	10766.607	11020.139
2. BARLEY	957.824	942.032
3. SMALL MILLETS	1.477	2.388
II. PULSES	1955.312	2470.882
(a) KHARIF PULSES	636.970	773.380
1. TUR	14.790	9.417
2. OTHER KHARIF PULSES	622.180	763.963
(b) RABI PULSES	1318.342	1697.502
1. GRAM	1277.303	1640.706
2. OTHER RABI PULSES	41.039	56.796
(B) OILSEEDS	6371.170	6040.561
(a) KHARIF OILSEEDS	2555.573	2240.571
1. GROUNDNUT	623.729	907.383
2. SESAMUM	122.067	72.057
3. CASTORSEED	341.084	286.144
4. SOYABEAN	1468.693	974.987
(b) RABI OILSEEDS	3815.597	3799.990
1. RAPE & MUSTARD	3759.937	3620.846
2. LINSEED	1.022	2.845
3. TARAMIRA	54.634	176.295
4. OTHER	0.004	0.004
(C) FIBRES	261.021	219.245

1. COTTON	259.746	218.737
2. SANHEMP	0.502	0.508
3. MESTA	0.773	0.00
(D) SUGARCANE	424.349	362.881
(E) CONDIMENTS & SPICES	664.680	668.911
1. DRY CHILIES	16.645	11.456
2. GINGER	0.316	0.246
3. TURMERIC	0.464	0.391
4. CORIANDER	186.894	117.182
5. CUMINSEED	176.347	233.820
6. AJWAIN	12.617	9.220
7. GARLIC	184.854	218.217
8. SAUNF	14.978	14.277
9. METHI	71.565	64.102
10. OTHER	0.000	0.000
(F) FRUITS (PAPAYA)	2.011	4.320
(G) VEGETABLES	587.390	791.462
1. POTATO	107.198	90.627
2. ONION	477.313	698.505
3. SWEET POTATO	2.614	1.976
4. SINGHADA	0.265	0.354
(H) DRUG & NARCOTICS	100.497	110.534
1. TOBACCO	0.594	0.593
2. OTHERS	99.903	109.941
(I) FODDER CROPS	2026.67	2861.942
1. GUARSEED	2026.671	2861.942

During the year 2013-14 the production of food grain was 207.19 lakh M.T. as against 200.60 lakh M.T. in 2012.13. wheat (53.19percent) and Bajra (19.96 percent) are major component of the total food grain production in the state (as shown in the chart below).

COMPONENTS OF FOODGRAINS IN 2013-14

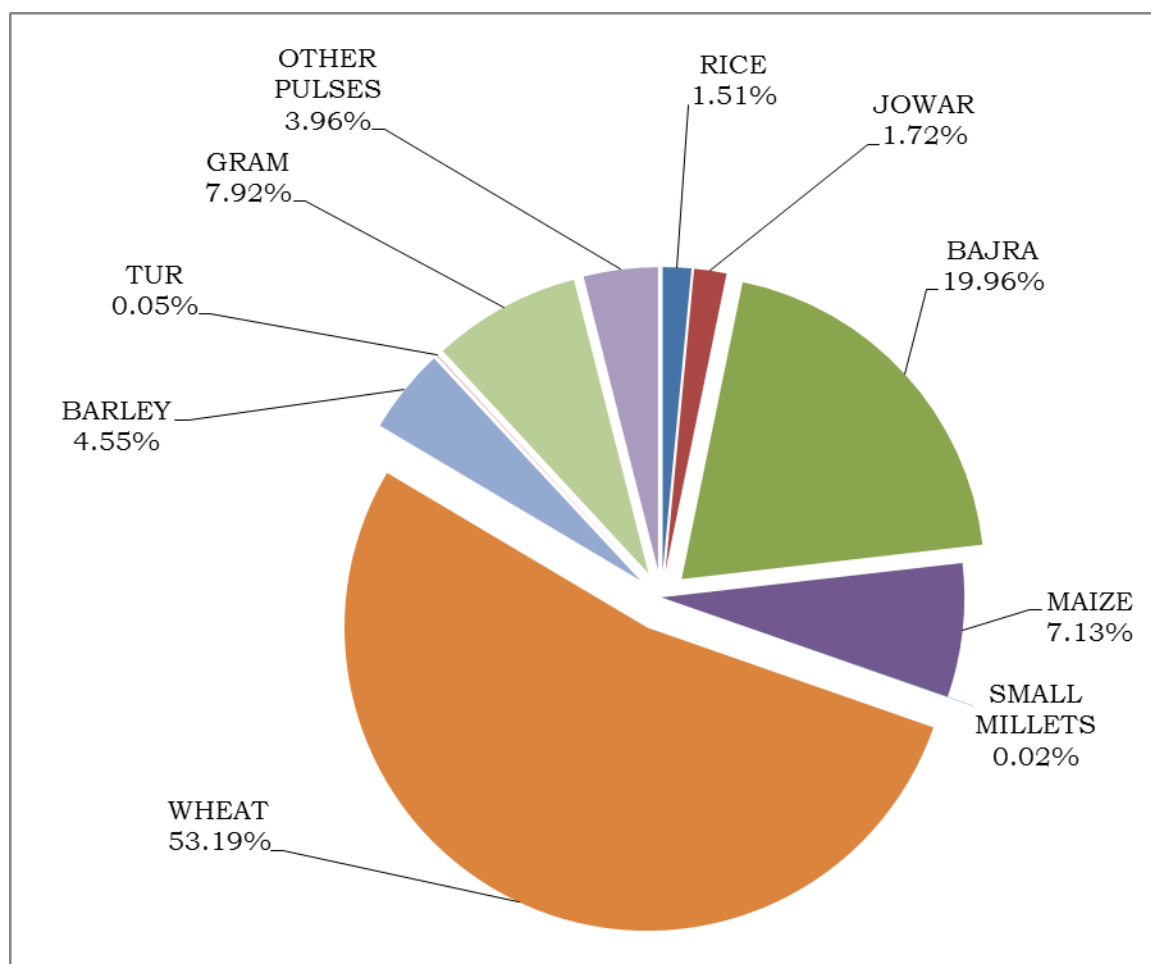

Area statistics are collected on complete enumeration basis. The second most important component of production statistics is yield rate. The yield estimates of major crops are obtained through analysis of scientifically designed crop cutting experiments (CCE) conducted under general crop estimation surveys (GCES).

During 2013-14, 71966 such experiments were planned. At present more than 99% of the production of food grain is estimated on the basis of yield rates obtained from the CCE'S.

The primary objective of GCE's is to obtain fairly reliable estimates of average yield of principal food & non food crops for each district which are important from the point of view of crop production. The estimates of yield rates thus arrived at are generally adopted from the purposes of planning, policy formulation and implementation. The CCE's consist of identification

and marking of experimental plots of a specified size and shape in the selected field on the principle of random sampling, threshing the produce & recording of the harvested produce for determining the percentage recovery of dry grains or the marketable form of the produce.

Crop wise details of experiments planned, experiments analyzed and yield rate under GCE's during 2013-14 are given in following table.

SEASON/CROP	NO. of experiments planned	NO. of experiments Analyzed	Yield Rate In Kg./Hectare
KHARIF	35358	34205	
RICE	624	602	2147
JOWAR	3032	2906	616
BAJRA	6260	6202	930
MAIZE	3024	2982	1594
COTTON	1744	1663	1669
SUGARCANE	450	422	68976
GROUNDNUT	3632	3342	1946
SESAMUM	3630	3512	200
SOYABEAN	1120	1088	829
MOONG	2806	2764	384
MOTH	1498	1396	288
URAD	1542	1476	360
CHAULA	1030	1004	555
GWAR	4966	4846	564
RABI	36608	35200	
WHEAT	11918	11523	3438
BARLEY	2748	2708	3046
GRAM	6468	6210	853
RAPE & MUSTARD	9498	9249	1301
CORIANDER	504	502	641
CUMINSEED	2116	1954	478

TARAMIRA	1220	1066	595
MASOOR	200	194	851
METHI	710	680	1158
ISABGOL	1226	1114	596
TOTAL EXPERIMENTS	71966	69405	

Agriculture Index:

The Agriculture index of farm harvest price, area, production, productivity, net area sown, gross area sown, cropping intensity and irrigation intensity are given in table 15 to 18 .These indices are based on Triennium ending 1993-94=100.In all 38 crops are covered for this purpose which are divided into two main groups which in turn are sub-grouped. Approximately 98 percent area of the total area is covered by these crops.

Index of Agricultural Area:

The index number of area under different crop groups of last five years is given in the table below:

INDEX OF AGRICULTURAL AREA

(BASE YEAR 1991-92 TO 1993-94=100)

CROPS	2009-10	2010-11	2011-12	2012-13	2013-14
FOODGRAIN CROPS	111.03	131.38	121.16	104.14	116.00
CEREALS	112.74	125.10	114.60	105.14	110.43
PULSES	106.37	148.50	139.05	101.42	131.19
NON FOOD GRAIN CROPS	126.22	132.92	147.85	171.00	178.80
TOTAL OILSEEDS	117.05	121.03	133.30	138.50	139.70
FIBRES	90.24	68.04	114.88	105.87	79.63
CONDIMENTS & SPICES	142.74	128.04	179.40	112.17	124.54
FRUIT & VEGETABLES	258.82	306.18	369.11	271.99	315.54
SUGARCANE	23.59	21.72	25.28	22.88	20.73
TOBACCO	72.22	33.53	41.98	20.66	22.28
GUARSEED	156.35	180.17	187.12	273.99	306.49
ALL CROPS	116.25	131.91	130.33	127.11	137.57

The index number of area under all crops has increased from 127.11 in 2012-13 to 137.57 in 2013-14. The increase was observed in the index of area under food grain crops ,cereals,pulses, non-food crops , total oil seeds ,condiments & spices , fruits & vegetables , tobacco and guarseed over the last year, whereas the index of area under fibres and sugarcane decrease over the previous year.

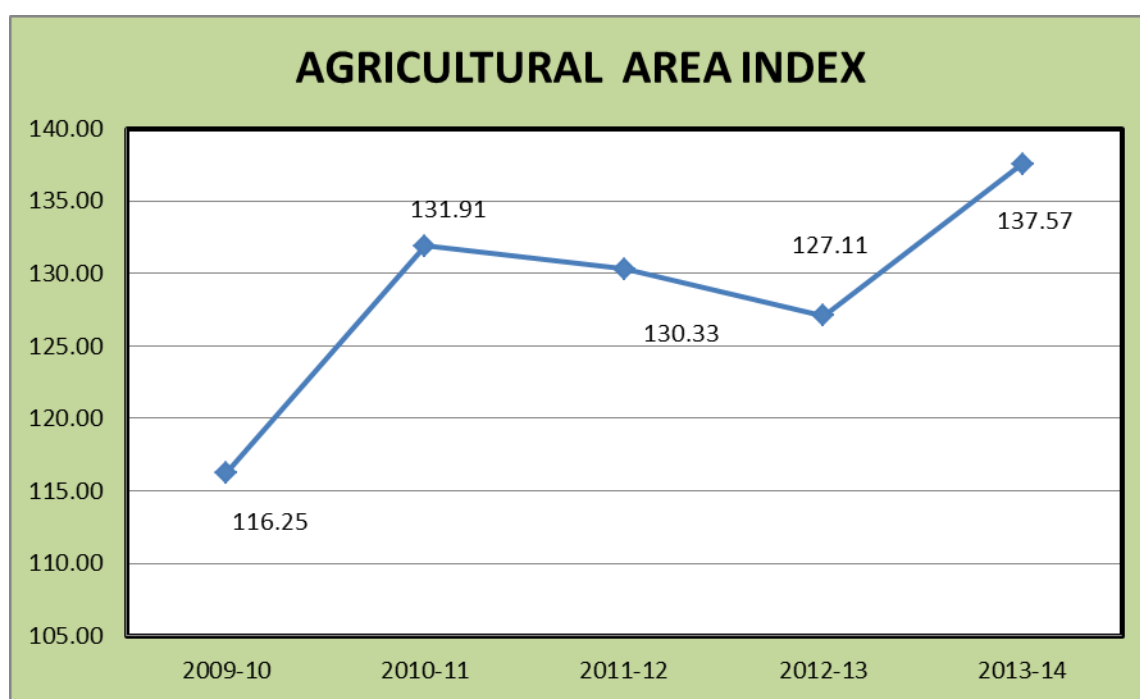

Index of Agricultural Production:

The index numbers of production under different crop groups of last five years are given in below table:

INDEX OF AGRICULTURAL PRODUCTION

(BASE YEAR 1991-92 TO 1993-94=100)

CROPS	2009-10	2010-11	2011-12	2012-13	2013-14
FOODGRAIN CROPS	126.59	266.67	236.88	216.59	232.14
CEREALS	153.65	261.87	252.53	235.93	239.06
PULSES	61.97	278.11	199.52	170.42	215.60
NON FOOD GRAIN CROPS	151.24	221.99	238.05	244.53	246.62
TOTAL OILSEEDS	169.53	237.52	217.45	240.42	227.81
FIBRES	100.26	95.04	191.92	169.42	142.68
CONDIMENTS & SPICES	211.80	234.14	323.86	218.55	199.50
FRUIT & VEGETABLES	295.67	415.88	506.75	384.21	532.74
SUGARCANE	29.45	31.57	38.57	36.27	31.02
TOBACCO	50.83	33.93	36.42	25.48	25.44
GUARSEED	56.60	430.08	515.83	565.79	798.98
ALL CROPS	138.83	244.48	237.46	230.47	239.33

The index number of production under all crops increased from 230.47 in 2012-13 to 239.33 in 2013-14. The increase was observed in the index of production under foodgrain crops, cereals, pulses, non foodgrain crops, fruits & vegetables, and guarseed over the last year, whereas the index of production under total oil seeds, fibres, condiments & spices, sugarcane and tobacco over the previous year.

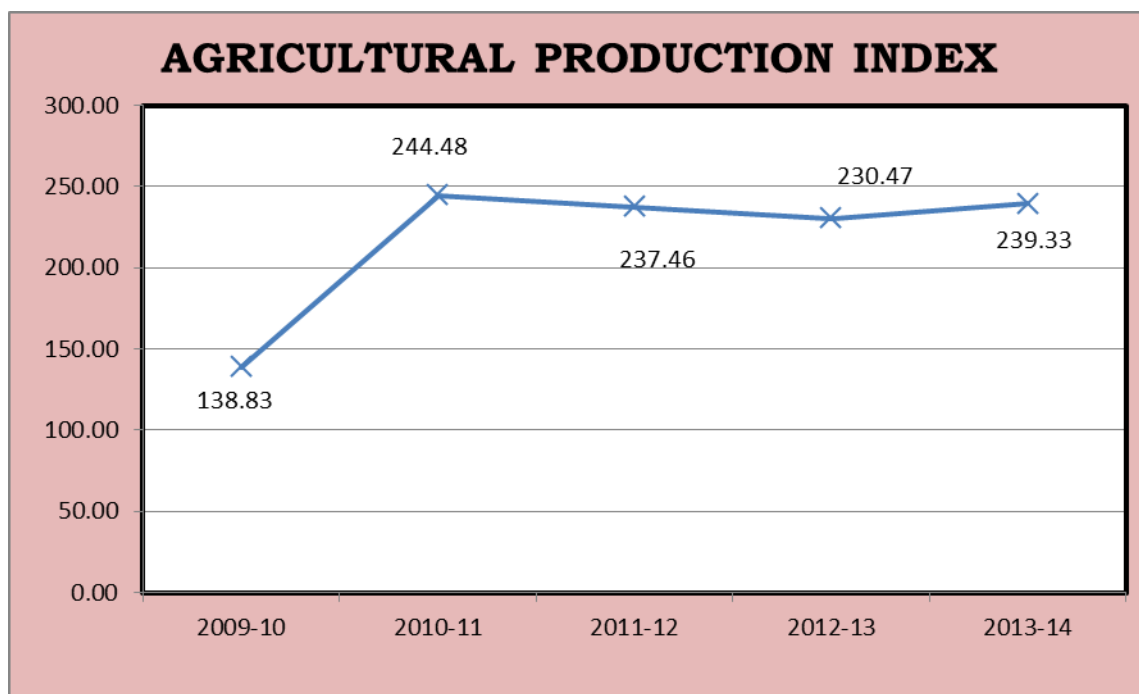

Index of Agricultural Productivity:

The index number of productivity under different crop groups of last five years is given in the table below:

INDEX OF AGRICULTURAL PRODUCTIVITY

(BASE YEAR 1991-92 TO 1993-94=100)

CROPS	2009-10	2010-11	2011-12	2012-13	2013-14
FOODGRAIN CROPS	114.01	202.97	195.51	207.98	200.11
CEREALS	136.29	209.33	220.36	224.40	216.49
PULSES	58.26	187.28	143.49	168.02	164.34
NON FOOD GRAIN CROPS	119.82	167.00	161.00	143.00	137.93
TOTAL OILSEEDS	144.83	196.25	163.13	173.59	163.08
FIBRES	111.10	139.69	167.06	160.03	179.19
CONDIMENTS & SPICES	148.38	182.89	180.53	194.84	160.18
FRUIT & VEGETABLES	114.24	135.83	137.29	141.26	168.83
SUGARCANE	124.85	145.35	152.59	158.56	149.61
TOBACCO	70.39	101.18	86.76	123.33	114.19
GUARSEED	175.54	238.71	275.68	206.50	260.69
ALL CROPS	152.24	185.33	182.20	181.32	173.97

The index number of productivity under all crops decreased from 181.32 in 2012-13 to 173.97 in 2013-14. The increase was observed in the index of

productivity under fibres, fruits & vegetables, guarseed and decreased foodgrain crops, cereals, pulses, non foodgrain, total oil seeds, condiments & spices, tobacco and sugarcane over the last year.

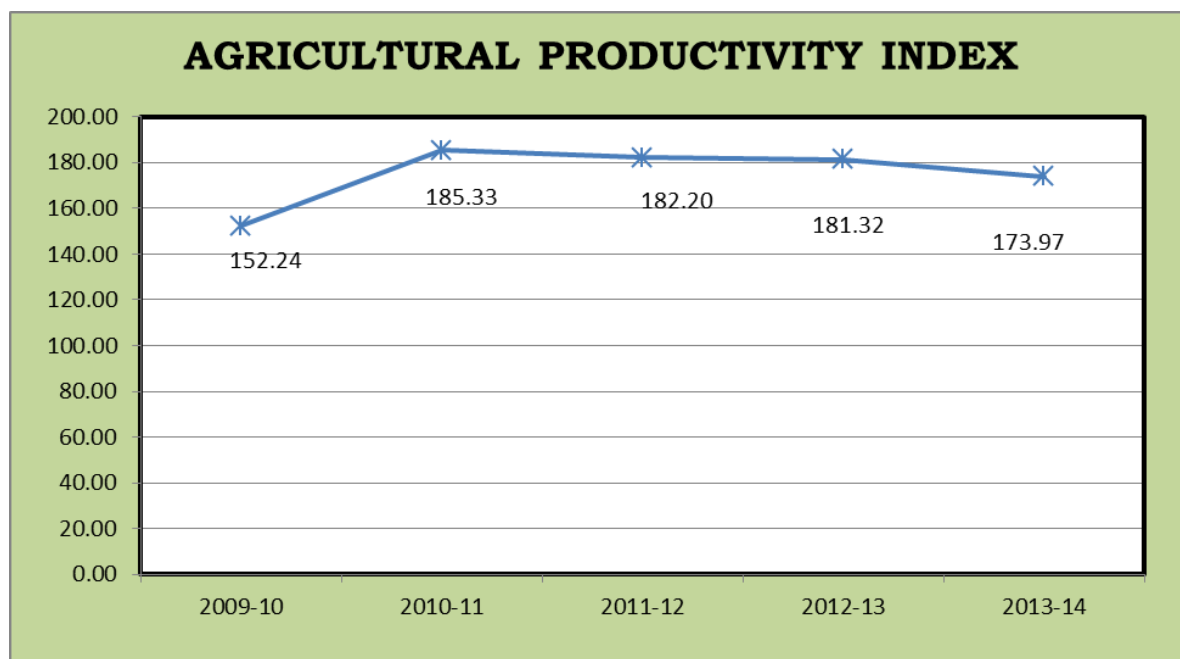

Index of Net Area Sown:

The index of Net Area Sown was 112.62 during 2013-14 as against 107.76 in 2012-13 showing an increase of 4.51 percent.

Index of Gross Area Sown:

The index of Gross Area Sown was 136.24 during 2013-14 as against 124.94 in 2012-13 showing an increase of 9.04 percent.

Index of Net Irrigated Area:

The index of Net Irrigated Area was 171.11 during 2013-14 as against 167.74 in 2012-13 showing an increase of 2.01 percent.

Index of Gross Irrigated Area:

The index of Gross Irrigated Area was 181.05 during 2013-14 as against 173.53 in 2012-13 showing an increase of 4.33 percent.

Cropping Intensity:

Cropping intensity is one of the indices for assessing the efficiency of the agriculture sector. The cropping intensity is the ratio of gross area sown to

net area sown. It was 142.98 in 2013-14 compared to 137.04 in 2012-13 showing an increase of 4.33 percent.

Index of Cropping Intensity:

The Index of Cropping Intensity has slightly increased to 120.97 in 2013-14 from 115.94 in 2012-13 showing an increase of 4.34 percent.

Irrigation Intensity:

The irrigation intensity is the ratio of gross irrigated area to net irrigated area. It was 128.96 in 2013-14 compared to 126.09 in 2012-13 showing an increase of 2.28 percent.

Index of Irrigation Intensity:

The Index of irrigation intensity has slightly increased to 105.81 in 2013-14 from 103.45 in 2012-13 showing an increase of 2.28 percent.

Farm Harvest Prices:

Table-14 shows the farm harvest price situation from 2009-10 to 2013-14. During the reporting period, the price hike can be visualized for all the crops, affected by various factors. In the last two years of the reporting period i.e. 2013-14 to 2012-13, Farm harvest Prices of Maize, Jawar, Bajra, Potato, Tobacco, Red Chilies, Wheat, Gur, Caster Seed, Sesamum, Barley, Tur, Cotton and Ginger increased while the farm harvest prices of Rice, Sanhemp, Groundnut, Linseed, Gram, Rape & Mustered decreased.

Index of Farm Harvest Price:

As reported in Table -16, the index of Farm Harvest Price (base years 1991-92 to 1993-94 = 100) for all the crops increased from 287.45 in 2009-10 to 381.22 in 2013-14 showing a 32.62 percent. For Food Grain Crops, the index increased from 302.92 to 377.28 showing a 24.55 percent and for

Non-Food Grain Crops increased from 267.09 to 386.42 showing a 44.68 percent during the period 2009-10 to 2013-14.

INDEX OF FARM HARVEST PRICE

	2009-10	2010-11	2011-12	2012-13	2013-14
F.H.P.INDEX	287.45	286.70	353.03	382.35	381.22

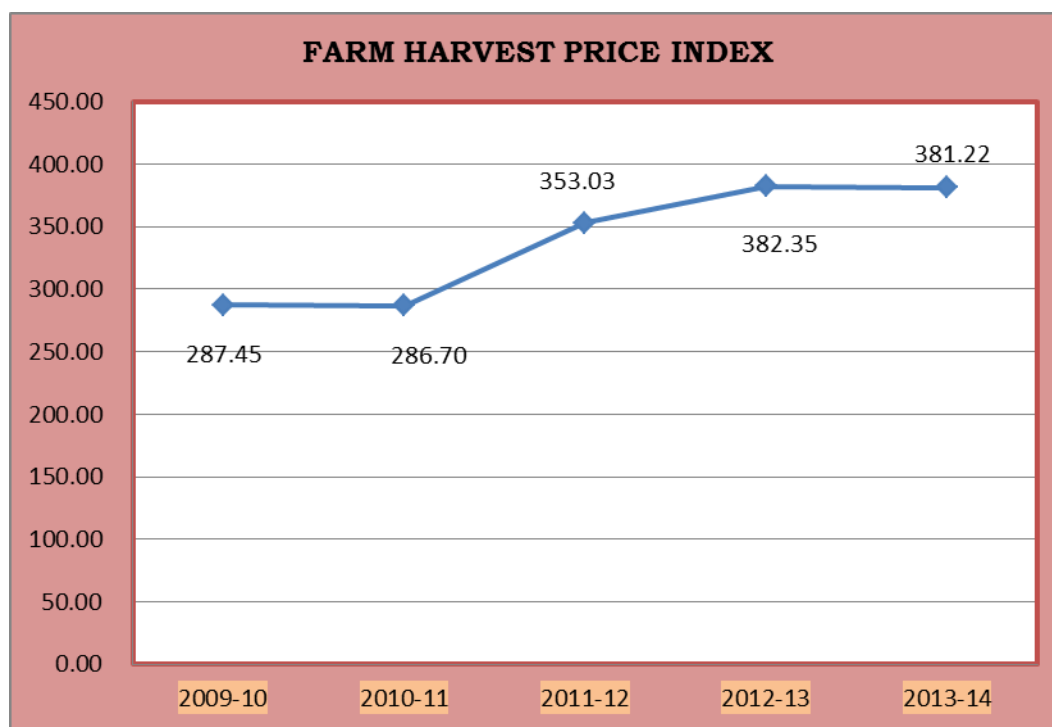

Rainfall:

Rainfall is one of the dominant factors responsible for crop Production. The prime source of water in the State is confined only to 3 to 4 months under south-west monsoon .The behavior of monsoon in Rajasthan is usually erratic and uncertain. Its erratic behavior has been presented in the chart as below. The weather and rainfall can be set in motion favorable or unfavorable factors which considerably influence the harvest from the fields. During the year 2013-14 an average rainfall of 786.0 M.M. as recorded against the normal of 575.1 M.M. and thereby showing the

increasing of 36.67 the quantum of Rainfall over the last 5 years has been presented in the Table and chart below:

RAIN FALL

	2009-10	2010-11	2011-12	2012-13	2013-14
NORMAL (IN M.M.)	575.1	575.1	575.1	575.1	575.1
RAIN FALL(IN M.M.)	413.8	700.6	753.1	635.0	786.0
%VARIATION OVER NORMAL	-28.0	21.8	31.0	10.4	36.67

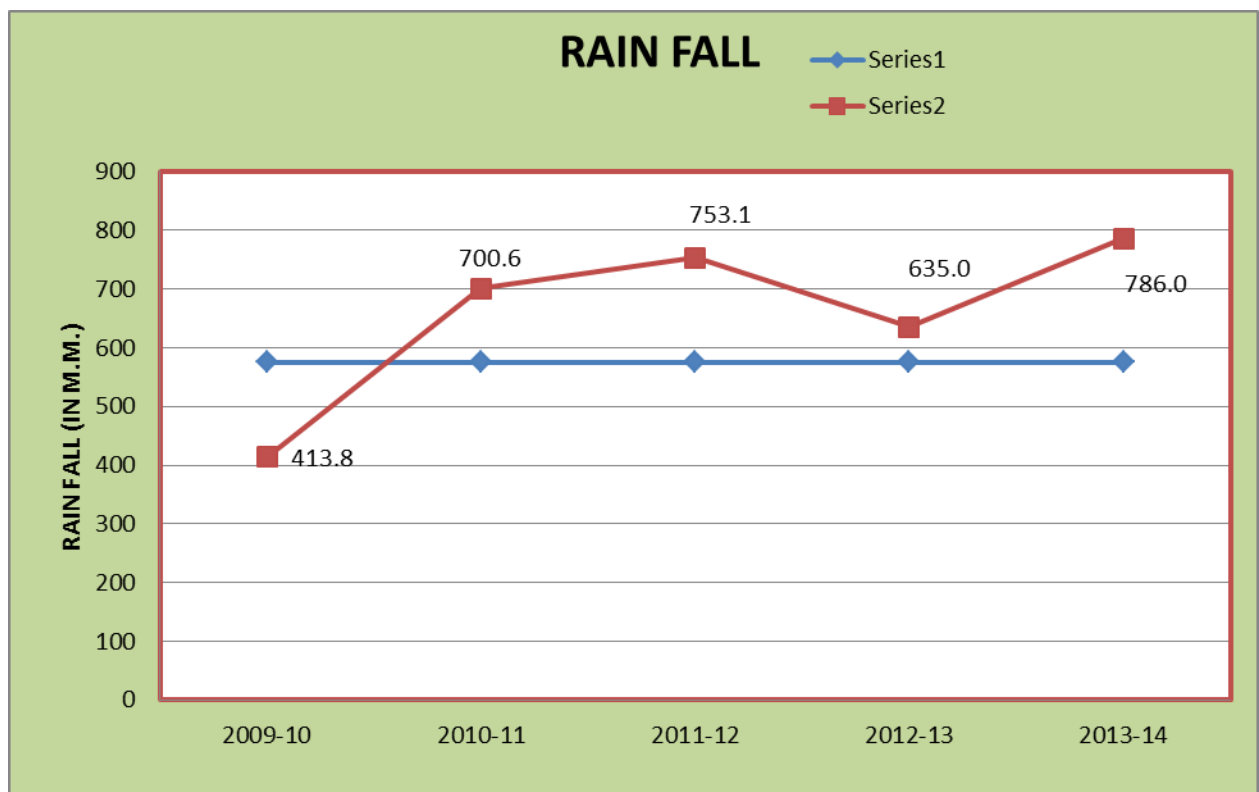

STATISTICAL TABLES

TABLE: 1**AGRICULTURAL INDICATORS AND POSITION OF
PRINCIPAL CROPS (2013-14)**

DISTRICT	PERCENTAGE OF				
	FOREST AREA TO REPORTING AREA	NET AREA TO REPORTING AREA	DOUBLE CROPPED AREA TO NET AREA	NET IRRIGATED AREA TO NET AREA SOWN	GROSS IRRIGATED AREA TO GROSS AREA SOWN
1	2	3	4	5	6
1 AJMER	6.86	54.33	64.59	30.21	21.55
2 ALWAR	10.84	64.14	72.54	90.88	56.65
3 BANSWARA	20.12	50.35	51.26	47.43	31.75
4 BARAN	30.78	50.47	86.69	94.20	51.71
5 BARMER	1.18	60.78	10.79	11.61	15.61
6 BHARATPUR	6.64	78.15	52.39	87.65	58.93
7 BHILWARA	7.21	41.36	56.43	49.99	36.65
8 BIKANER	3.11	55.28	19.96	22.56	32.57
9 BUNDI	24.69	45.45	72.59	91.45	60.96
10 CHITTORGARH	16.03	42.16	69.55	71.47	44.95
11 CHURU	0.48	84.73	38.35	9.91	11.40
12 DAUSA	7.67	67.18	68.85	73.94	44.64
13 DHOLPUR	9.03	52.09	48.92	79.23	53.76
14 DUNGARPUR	16.65	34.85	51.13	35.94	24.78
15 GANGANAGAR	5.53	71.84	58.30	76.75	84.70
16 HANUMANGARH	1.93	86.42	51.07	47.67	58.30
17 JAIPUR	7.55	60.33	66.37	46.47	35.11
18 JAISALMER	1.18	19.46	28.62	14.87	33.30
19 JALORE	2.24	65.37	40.84	43.73	37.18
20 JHALAWAR	20.11	53.42	91.50	87.51	48.66
21 JHUNJHUNU	6.77	70.19	70.21	55.01	34.55
22 JODHPUR	0.37	61.05	19.67	27.00	35.22
23 KARALI	34.23	40.06	67.69	73.72	44.13
24 KOTA	24.40	52.95	86.24	94.52	53.24
25 NAGPUR	1.06	73.29	35.98	18.99	19.58
26 PALI	7.02	50.79	30.80	18.69	15.76
27 PRATAPGARH	29.42	44.45	66.87	63.23	38.40
28 RAJSAMAND	5.80	20.30	47.79	48.23	38.54
29 S.MADHOPUR	16.59	58.75	37.31	86.74	64.10
30 SIKAR	7.89	67.69	50.19	46.40	37.15
31 SIROHI	30.02	31.99	44.43	49.80	47.27
32 TONK	3.79	66.71	38.22	66.85	48.76
33 UDAIPUR	28.64	16.95	45.46	39.59	28.42
RAJ. STATE	8.05	53.31	42.98	41.88	37.77

(cont..)

TABLE: 1**AGRICULTURAL INDICATORS AND POSITION OF
PRINCIPAL CROPS (2013-14)**

DISTRICT	PERCENTAGE OF CROPPED AREA SOWN BY CROPS						
	BAJRA	WHEAT	GRAM	RAPE & MUSTARD	JOWAR	MAIZE	BARLEY
1	7	8	9	10	11	12	13
1 AJMER	9.01	7.43	22.16	6.98	18.39	3.91	3.25
2 ALWAR	28.05	24.02	1.74	27.49	2.85	0.60	1.24
3 BANSWARA	0.01	25.94	4.37	0.02	0.10	41.68	0.31
4 BARAN	0.08	24.71	1.40	14.45	0.00	0.91	0.03
5 BARMER	45.50	0.74	0.06	1.14	0.21	0.00	0.00
6 BHARATPUR	16.98	25.71	0.82	34.98	7.76	0.00	0.35
7 BHILWARA	0.30	18.31	6.73	9.07	4.86	22.59	3.76
8 BIKANER	5.89	5.77	11.41	2.58	0.01	0.00	0.20
9 BUNDI	0.30	35.11	0.44	15.42	0.01	6.51	0.19
10 CHITTORGARH	0.00	23.10	1.25	11.05	1.95	23.10	1.50
11 CHURU	20.08	2.05	23.86	1.99	0.00	0.00	0.44
12 DAUSA	33.97	24.71	4.75	19.19	1.46	0.14	1.84
13 DHOLPUR	34.78	26.31	0.57	30.20	0.06	0.00	0.33
14 DUNGARPUR	0.02	23.38	8.22	0.46	0.23	37.50	0.59
15 GANGANAGAR	0.16	21.14	6.30	17.32	0.01	0.00	3.64
16 HANUMANGARH	2.60	19.55	8.15	7.67	0.00	0.00	1.49
17 JAIPUR	27.30	13.84	13.00	10.74	2.80	0.24	5.55
18 JAISALMER	9.24	1.43	14.95	5.81	0.23	0.00	0.01
19 JALORE	34.15	3.60	1.44	9.54	0.36	0.01	0.03
20 JHALAWAR	0.00	16.52	3.77	11.02	0.13	3.38	0.07
21 JHUNJHUNU	33.99	12.27	16.28	11.38	0.00	0.00	1.63
22 JODHPUR	29.81	4.12	0.65	7.16	2.79	0.00	0.01
23 KARALI	35.98	24.62	4.98	24.30	0.07	0.03	0.10
24 KOTA	0.01	27.00	0.92	12.47	0.29	0.40	0.06
25 NAGOUR	24.03	4.30	6.09	4.85	3.08	0.00	0.77
26 PALI	8.29	5.79	7.50	9.80	12.35	1.83	0.36
27 PRATAPGARH	0.00	21.51	6.83	3.37	0.02	16.45	0.59
28 RAJSAMAND	0.24	22.58	0.93	2.22	5.36	43.25	5.45
29 S.MADHOPUR	15.44	19.25	3.37	45.94	0.17	0.12	0.22
30 SIKAR	36.66	12.88	8.40	8.28	0.00	0.00	4.34
31 SIROHI	5.75	14.22	2.45	8.98	0.99	9.65	0.40
32 TONK	6.16	8.82	8.90	42.51	8.58	1.62	0.93
33 UDAIPUR	0.05	20.66	3.52	4.37	2.09	50.55	2.70
RAJ. STATE	17.03	12.27	7.36	10.65	2.22	3.55	1.18

POSITION OF PRINCIPAL CROPS 2013-14

(GROSS CROPPED AREA 26119527 HECT.)

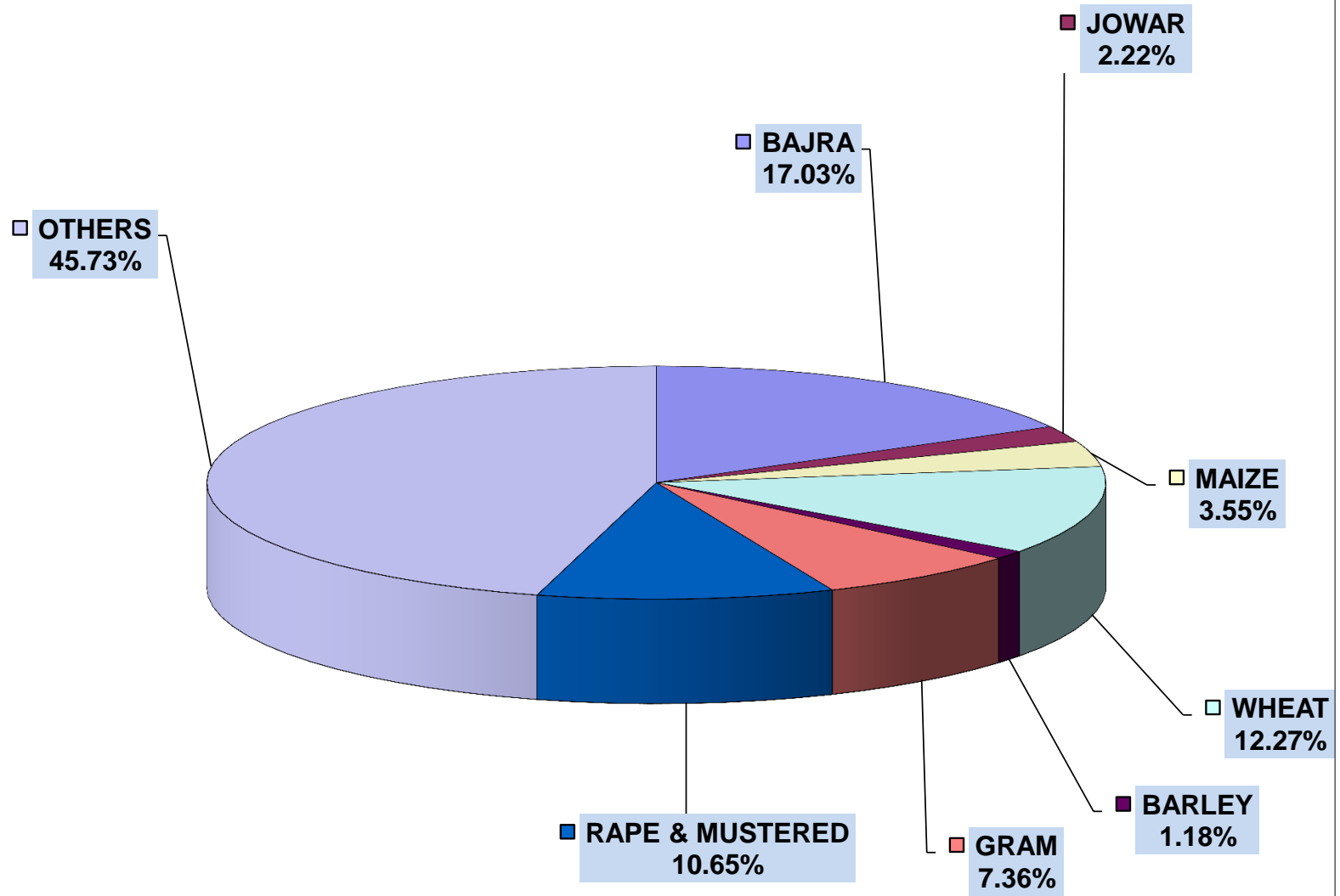

TABLE: 2**TOTAL AREA AND CLASSIFICATION OF AREA (2013-14)**

(Hectare)

DISTRICT	REPORTING	CLASSIFICATION OF REPORTING AREA					
	AREA FOR	FOREST	NOT AVAILABLE FOR CULTIVATION			OTHER UNCULTIVATED LAND	
	LAND		AREA UNDER NON-AGRI-CULTURAL USES	BARREN AND UN-CULTUR-ABLE LAND	TOTAL	EXCLUDING FALLOW LAND	
	UTILISATION STATISTICS AS PER vill. PAPERS					PERMA-NENT PASTURES AND OTHER GRAZING LANDS	LAND UNDER MISC.TREE CROPS AND GROVES
1	2	3	4	5	6	7	8
1 AJMER	842994	57792	53794	82885	136679	78310	522
2 ALWAR	783281	84886	47841	78439	126280	23864	188
3 BANSWARA	453587	91255	11336	51762	63098	11431	132
4 BARAN	699461	215308	27646	36325	63971	33544	184
5 BARMER	2817332	33305	76142	123107	199249	203060	114
6 BHARATPUR	506731	33645	30116	21518	51634	7555	199
7 BHILWARA	1050885	75742	68544	143258	211802	120963	106
8 BIKANER	3041753	94650	271967	27605	299572	50840	3481
9 BUNDI	581938	143664	40833	47620	88453	24489	166
10 CHITTORGARH	750773	120334	54760	61112	115872	73879	591
11 CHURU	1385905	6663	65959	620	66579	37468	19
12 DAUSA	341428	26185	19788	17311	37099	25586	287
13 DHOLPUR	300913	27184	16829	57882	74711	17871	286
14 DUNGARPUR	385593	64189	22970	67641	90611	34539	1227
15 GANGANAGAR	1093282	60472	71382	1919	73301	140	6477
16 HANUMANGARH	970379	18692	57573	493	58066	4642	11
17 JAIPUR	1105519	83498	84436	57039	141475	73899	831
18 JAISALMER	3839154	45367	159065	362089	521154	103175	249
19 JALORE	1056611	23638	44712	78079	122791	47370	6
20 JHALAWAR	632235	127124	28745	33067	61812	47264	5181
21 JHUNJHUNU	591536	40045	21972	15706	37678	39353	46
22 JODHPUR	2256405	8378	77749	143862	221611	125453	148
23 KARALI	504302	172646	24110	48867	72977	30603	196
24 KOTA	518345	126498	30193	31204	61397	13985	532
25 NAGPUR	1763821	18765	89957	55767	145724	71350	78
26 PALI	1233079	86534	59470	139191	198661	91156	415
27 PRATAPGARH	411736	121132	10916	27368	38284	22664	255
28 RAJSAMAND	452726	26239	23951	102830	126781	56201	0
29 S.MADHOPUR	497145	82495	30257	33675	63932	25996	1212
30 SIKAR	774244	61113	36569	18350	54919	40160	105
31 SIROHI	517947	155488	25647	74489	100136	33208	7
32 TONK	717958	27189	49378	26965	76343	40809	209
33 UDAIPUR	1388255	397620	154745	316752	471497	82717	572
RAJ. STATE	34267253	2757735	1889352	2384797	4274149	1693544	24032

(CONT..)

TABLE: 2

TOTAL AREA AND CLASSIFICATION OF AREA (2013-14)

(Hectare)

DISTRICT	CLASSIFICATION OF REPORTING AREA					NET AREA SOWN	TOTAL CROPPED AREA	AREA SOWN MORE THAN ONCE
	OTHER UNCULTIVATED LAND EXCLUDING FALLOW LANDS		FALLOW LANDS					
	CULTUR- ABLE WASTE LAND	TOTAL	FALLOW LANDS OTHER THAN CURRENT FALLOWS	CURRENT FALLOW	TOTAL			
1	9	10	11	12	13	14	15	16
1 AJMER	66721	145553	28721	16276	44997	457973	753794	295821
2 ALWAR	7156	31208	22183	16311	38494	502413	866860	364447
3 BANSWARA	24754	36317	31130	3414	34544	228373	345438	117065
4 BARAN	13031	46759	12697	7718	20415	353008	659039	306031
5 BARMER	193992	397166	270733	204625	475358	1712254	1897017	184763
6 BHARATPUR	2635	10389	8634	6422	15056	396007	603492	207485
7 BHILWARA	115093	236162	57542	35013	92555	434624	679893	245269
8 BIKANER	612437	666758	156980	142315	299295	1681478	2017102	335624
9 BUNDI	27449	52104	23566	9647	33213	264504	456516	192012
10 CHITTORGARH	89922	164392	21227	12454	33681	316494	536622	220128
11 CHURU	12571	50058	42294	46046	88340	1174265	1624577	450312
12 DAUSA	5801	31674	9403	7695	17098	229372	387287	157915
13 DHOLPUR	7526	25683	8376	8218	16594	156741	233422	76681
14 DUNGARPUR	20754	56520	29807	10095	39902	134371	203072	68701
15 GANGANAGAR	20213	26830	70099	77140	147239	785440	1243356	457916
16 HANUMANGARH	2627	7280	22267	25442	47709	838632	1266881	428249
17 JAIPUR	41385	116115	54064	43436	97500	666931	1109593	442662
18 JAISALMER	2212211	2315635	157621	52117	209738	747260	961107	213847
19 JALORE	19611	66987	88206	64284	152490	690705	972807	282102
20 JHALAWAR	36145	88590	12520	4470	16990	337719	646729	309010
21 JHUNJHUNU	6158	45557	32031	21050	53081	415175	706653	291478
22 JODHPUR	17549	143150	271462	234306	505768	1377498	1648408	270910
23 KARALI	11776	42575	8679	5383	14062	202042	338799	136757
24 KOTA	24488	39005	11046	5955	17001	274444	511127	236683
25 NAGPUR	12674	84102	83686	138865	222551	1292679	1757833	465154
26 PALI	47753	139324	104897	77397	182294	626266	819146	192880
27 PRATAPGARH	35991	58910	7950	2462	10412	182998	305372	122374
28 RAJSAMAND	120340	176541	27553	3698	31251	91914	135837	43923
29 S.MADHOPUR	10648	37856	11769	9002	20771	292091	401069	108978
30 SIKAR	8747	49012	42437	42681	85118	524082	787105	263023
31 SIROHI	9137	42352	28508	25753	54261	165710	239341	73631
32 TONK	43732	84750	25276	25438	50714	478962	662004	183042
33 UDAIPUR	119241	202530	63636	17699	81335	235273	342229	106956
RAJ. STATE	4000268	5717844	1847000	1402827	3249827	18267698	26119527	7851829

LAND UTILISATION IN RAJASTHAN 2013-14

REPORTING AREA 34267253 Hect.)

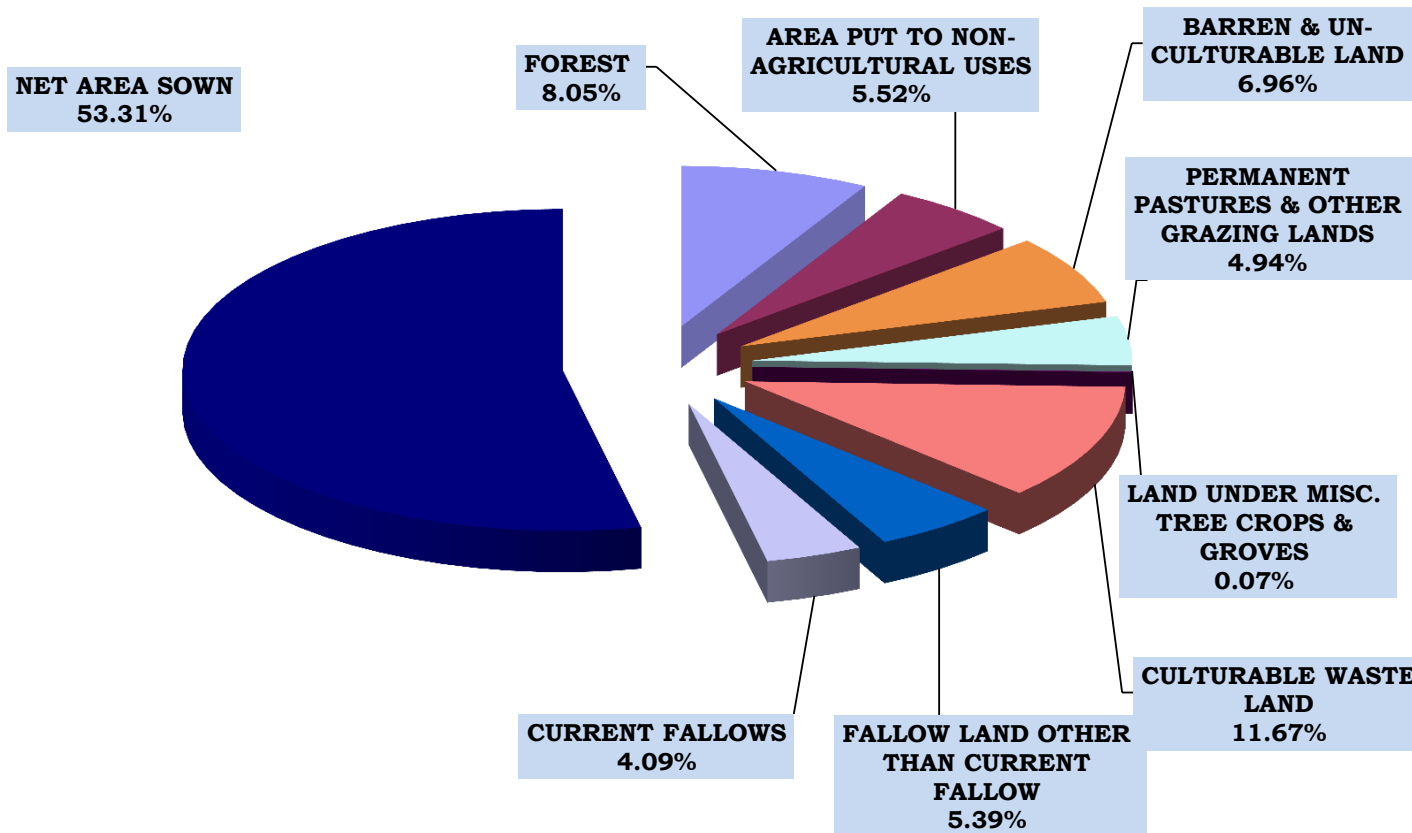

TABLE: 3

SOURCE WISE GROSS IRRIGATED AREA (2013-14)

(HECTARE)

DISTRICT	C A N A L S						TOTAL	TANKS
	GOVERNMENT					PRI- VATE		
	I.GANDHI (RAJASTHAN)	CHAMBAL	GANG	BHAN- KHARA	OTHERS			
1	2	3	4	5	6	7	8	9
1 AJMER	0	0	0	0	3584	0	3584	6783
2 ALWAR	0	0	0	0	368	0	368	0
3 BANSWARA	0	0	0	0	62165	0	62165	4919
4 BARAN	0	45661	0	0	24237	0	69898	11026
5 BARMER	0	0	0	0	15291	0	15291	0
6 BHRATPUR	0	0	0	0	2548	0	2548	0
7 BHILWARA	0	0	0	0	13128	0	13128	7351
8 BIKANER	308303	0	0	0	0	0	308303	0
9 BUNDI	0	122666	0	0	19705	0	142371	1071
10 CHITTORGARH	0	0	0	0	10768	0	10768	2944
11 CHURU	7642	0	0	0	0	0	7642	0
12 DAUSA	0	0	0	0	327	0	327	0
13 DHOLPUR	0	0	0	0	12844	0	12844	336
14 DUNGARPUR	0	0	0	0	6551	0	6551	2556
15 GANGANAGAR	383902	0	5E+05	142175	3199	0	1043581	0
16 HANUMANGARH	200536	0	0	527218	0	0	727754	0
17 JAIPUR	0	0	0	0	1008	0	1008	410
18 JAISALMER	207562	0	0	0	0	0	207562	155
19 JALORE	0	0	0	0	69365	0	69365	60
20 JHALAWAR	0	0	0	0	13494	0	13494	544
21 JHUNJHUNU	0	0	0	0	0	0	0	0
22 JODHPUR	191	0	0	0	0	0	191	0
23 KARALI	0	0	0	0	2596	0	2596	3952
24 KOTA	0	138145	0	0	0	0	138145	362
25 NAGOUR	0	0	0	0	0	0	0	0
26 PALI	0	0	0	0	110	0	110	3666
27 PRATAPGARH	0	0	0	0	8495	0	8495	629
28 RAJSAMAND	0	0	0	0	199	0	199	1425
29 S.MADHOPUR	0	0	0	0	11154	0	11154	3539
30 SIKAR	0	0	0	0	0	0	0	0
31 SIROHI	0	0	0	0	850	0	850	639
32 TONK	0	0	0	0	91382	0	91382	3763
33 UDAIPUR	0	0	0	0	4141	0	4141	14080
RAJ. STATE	1108136	306472	514305	669393	377509	0	2975815	70210

(CONT..)

TABLE: 3

SOURCE WISE GROSS IRRIGATED AREA (2013-14)

(HECTARE)

DISTRICT	W E L L S							OTHER SOUR- CES	TOTAL
	TUBE WELLS			OPEN WELLS					
	BY ELEC- TRIC	BY OIL ENGINES	TOTAL	PUMP-SETS		OTHERS (REHAT, MAL ETC.)	TOTAL		
				BY ELEC- TRIC	BY OIL ENGINES				
1	10	11	12	13	14	15	16	17	18
1 AJMER	5916	484	6400	88616	33658	2003	124277	21373	162417
2 ALWAR	385713	51808	437521	44067	9106	0	53173	0	491062
3 BANSWARA	3323	256	3579	6142	10209	104	16455	22557	109675
4 BARAN	135500	69534	205034	17514	16066	0	33580	21225	340763
5 BARMER	92084	0	92084	179589	9114	0	188703	13	296091
6 BHRATPUR	159459	188422	347881	2581	2633	0	5214	0	355643
7 BHILWARA	19608	665	20273	115285	88210	3729	207224	1182	249158
8 BIKANER	321684	0	321684	26969	0	0	26969	0	656956
9 BUNDI	53651	11200	64851	33639	14517	10971	59127	10870	278290
10 CHITTORGARH	123554	1937	125491	82311	14532	594	97437	4596	241236
11 CHURU	140715	0	140715	36781	0	0	36781	0	185138
12 DAUSA	110184	13789	123973	38262	10334	0	48596	0	172896
13 DHOLPUR	21142	84426	105568	0	6733	0	6733	0	125481
14 DUNGARPUR	4650	0	4650	23229	8966	1012	33207	3359	50323
15 GANGANAGAR	5789	3789	9578	0	0	0	0	0	1053159
16 HANUMANGARH	3074	6498	9572	0	0	0	0	1296	738622
17 JAIPUR	273462	26573	300035	71468	13826	0	85294	2811	389558
18 JAISALMER	110763	0	110763	0	1561	0	1561	0	320041
19 JALORE	177279	130	177409	98247	16575	0	114822	0	361656
20 JHALAWAR	36228	17983	54211	132571	109007	948	242526	3921	314696
21 JHUNJHUNU	60981	7	60988	182546	630	0	183176	0	244164
22 JODHPUR	572267	1521	573788	4845	381	90	5316	1309	580604
23 KARALI	96725	13447	110172	6778	15684	0	22462	10314	149496
24 KOTA	65796	28835	94631	29818	7356	0	37174	1805	272117
25 NAGPUR	255191	3	255194	88880	0	0	88880	54	344128
26 PALI	23779	266	24045	71708	28759	426	100893	417	129131
27 PRATAPGARH	28318	1514	29832	41458	33172	0	74630	3684	117270
28 RAJSAMAND	1387	0	1387	25990	15164	8175	49329	11	52351
29 S.MADHOPUR	79327	24669	103996	47994	63510	0	111504	26897	257090
30 SIKAR	262045	178	262223	29758	396	0	30154	0	292377
31 SIROHI	3498	0	3498	95136	13006	0	108142	0	113129
32 TONK	13683	6328	20011	46369	130200	0	176569	31053	322778
33 UDAIPUR	9905	2193	12098	32251	25479	8389	66119	834	97272
RAJ. STATE	3656680	556455	4213135	1700802	698784	36441	2436027	169581	9864768

GROSS AREA IRRIGATED BY SOURCES 2013-14

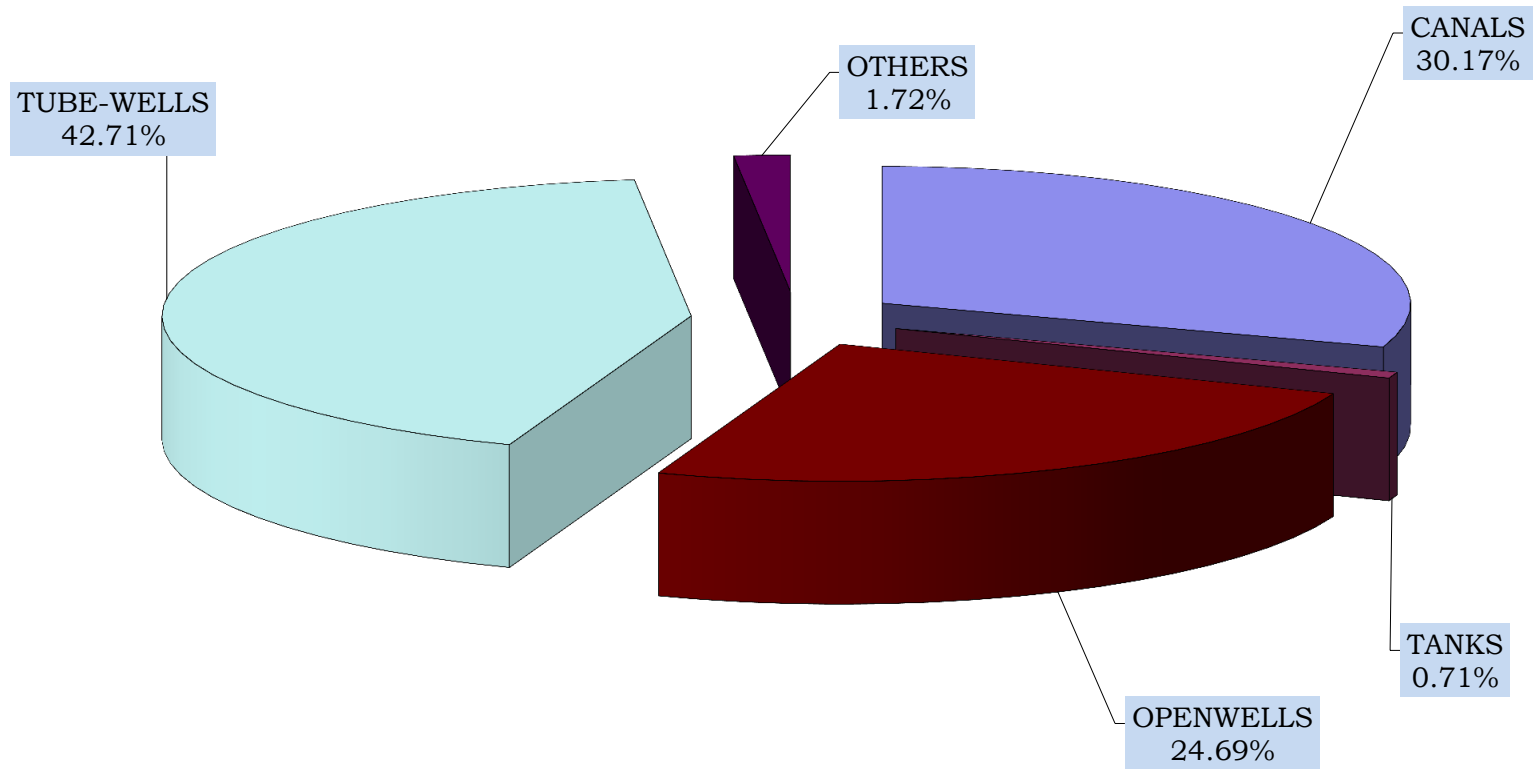

TABLE: 4

SOURCE WISE NET IRRIGATED AREA (2013-14)

(HECTARE)

DISTRICT	C A N A L S						TOTAL	TANKS
	G O V E R N M E N T					PRI- VATE		
	INDIRA GANDHI (RAJASTHAN)	CHAMBAL	GANG	BHAN- KHARA	OTHERS			
1	2	3	4	5	6	7	8	9
1 AJMER	0	0	0	0	3563	0	3563	6577
2 ALWAR	0	0	0	0	362	0	362	0
3 BANSWARA	0	0	0	0	61999	0	61999	4919
4 BARAN	0	45599	0	0	22452	0	68051	9469
5 BARMER	0	0	0	0	14379	0	14379	0
6 BHRATPUR	0	0	0	0	2460	0	2460	0
7 BHILWARA	0	0	0	0	13128	0	13128	7157
8 BIKANER	169780	0	0	0	0	0	169780	0
9 BUNDI	0	101341	0	0	18480	0	119821	698
10 CHITTORGARH	0	0	0	0	10768	0	10768	2923
11 CHURU	7269	0	0	0	0	0	7269	0
12 DAUSA	0	0	0	0	327	0	327	0
13 DHOLPUR	0	0	0	0	12507	0	12507	336
14 DUNGARPUR	0	0	0	0	6551	0	6551	2478
15 GANGANAGAR	217439	0	312937	65512	405	0	596293	0
16 HANUMANGARH	108131	0	0	284788	0	0	392919	0
17 JAIPUR	0	0	0	0	968	0	968	410
18 JAISALMER	48976	0	0	0	0	0	48976	155
19 JALORE	0	0	0	0	67353	0	67353	60
20 JHALAWAR	0	0	0	0	12325	0	12325	544
21 JHUNJHUNU	0	0	0	0	0	0	0	0
22 JODHPUR	191	0	0	0	0	0	191	0
23 KARALI	0	0	0	0	2596	0	2596	3951
24 KOTA	0	130222	0	0	0	0	130222	356
25 NAGOUR	0	0	0	0	0	0	0	0
26 PALI	0	0	0	0	110	0	110	3666
27 PRATAPGARH	0	0	0	0	8495	0	8495	619
28 RAJSAMAND	0	0	0	0	173	0	173	1302
29 S.MADHOPUR	0	0	0	0	11154	0	11154	3539
30 SIKAR	0	0	0	0	0	0	0	0
31 SIROHI	0	0	0	0	850	0	850	639
32 TONK	0	0	0	0	91382	0	91382	3763
33 UDAIPUR	0	0	0	0	4135	0	4135	13900
RAJ. STATE	551786	277162	312937	350300	366922	0	1859107	67461

(CONT..)

TABLE: 4

SOURCE WISE NET IRRIGATED AREA (2013-14)

(HECTARE)

DISTRICT	W E L L S							OTHER SOURCES	TOTAL
	TUBE WELLS			OPEN WELLS					
	BY ELEC-TRIC	BY OIL ENGINES	TOTAL	BY ELEC-TRIC	BY OIL ENGINES	OTHERS (REHAT, MAL ETC.)	TOTAL		
1	10	11	12	13	14	15	16	17	18
1 AJMER	4095	478	4573	72908	28155	1715	102778	20843	138334
2 ALWAR	355668	49482	405150	42113	8967	0	51080	0	456592
3 BANSWARA	3291	254	3545	5755	9773	100	15628	22219	108310
4 BARAN	133654	67759	201413	17343	16140	0	33483	20108	332524
5 BARMER	61593	0	61593	122738	0	0	122738	11	198721
6 BHRATPUR	156755	182690	339445	2572	2642	0	5214	0	347119
7 BHILWARA	17452	372	17824	98457	76475	3193	178125	1040	217274
8 BIKANER	191871	0	191871	17669	0	0	17669	0	379320
9 BUNDI	48655	9687	58342	30864	12810	10705	54379	8648	241888
10 CHITTORGARH	115260	1442	116702	77367	13762	530	91659	4134	226186
11 CHURU	79116	0	79116	30043	0	0	30043	0	116428
12 DAUSA	107420	13478	120898	38047	10328	0	48375	0	169600
13 DHOLPUR	20441	84197	104638	0	6704	0	6704	0	124185
14 DUNGARPUR	4531	0	4531	22091	8528	960	31579	3156	48295
15 GANGANAGAR	3993	2573	6566	0	0	0	0	0	602859
16 HANUMANGARH	1827	4662	6489	0	0	0	0	408	399816
17 JAIPUR	212298	18570	230868	72992	2056	0	75048	2598	309892
18 JAISALMER	61105	0	61105	0	884	0	884	0	111120
19 JALORE	140983	103	141086	72332	21195	0	93527	0	302026
20 JHALAWAR	34487	17368	51855	121983	105119	928	228030	2790	295544
21 JHUNJHUNU	54705	7	54712	172944	746	0	173690	0	228402
22 JODHPUR	364400	1372	365772	4269	381	90	4740	1215	371918
23 KARALI	96216	13421	109637	6761	15678	0	22439	10314	148937
24 KOTA	61403	28735	90138	29519	7356	0	36875	1805	259396
25 NAGPUR	169237	3	169240	76194	0	0	76194	38	245472
26 PALI	21332	270	21602	62130	28713	448	91291	385	117054
27 PRATAPGARH	27795	1457	29252	41110	32553	0	73663	3673	115702
28 RAJSAMAND	906	0	906	21952	12622	7364	41938	9	44328
29 S.MADHOPUR	77130	24019	101149	47416	63278	0	110694	26825	253361
30 SIKAR	217452	149	217601	25196	362	0	25558	0	243159
31 SIROHI	2721	0	2721	66985	11336	0	78321	0	82531
32 TONK	13480	6313	19793	46150	128086	0	174236	31004	320178
33 UDAIPUR	9383	2082	11465	30731	24255	7856	62842	814	93156
RAJ. STATE	2870655	530943	3401598	1476631	648904	33889	2159424	162037	7649627

NET IRRIGATED AREA BY SOURCES 2013-14

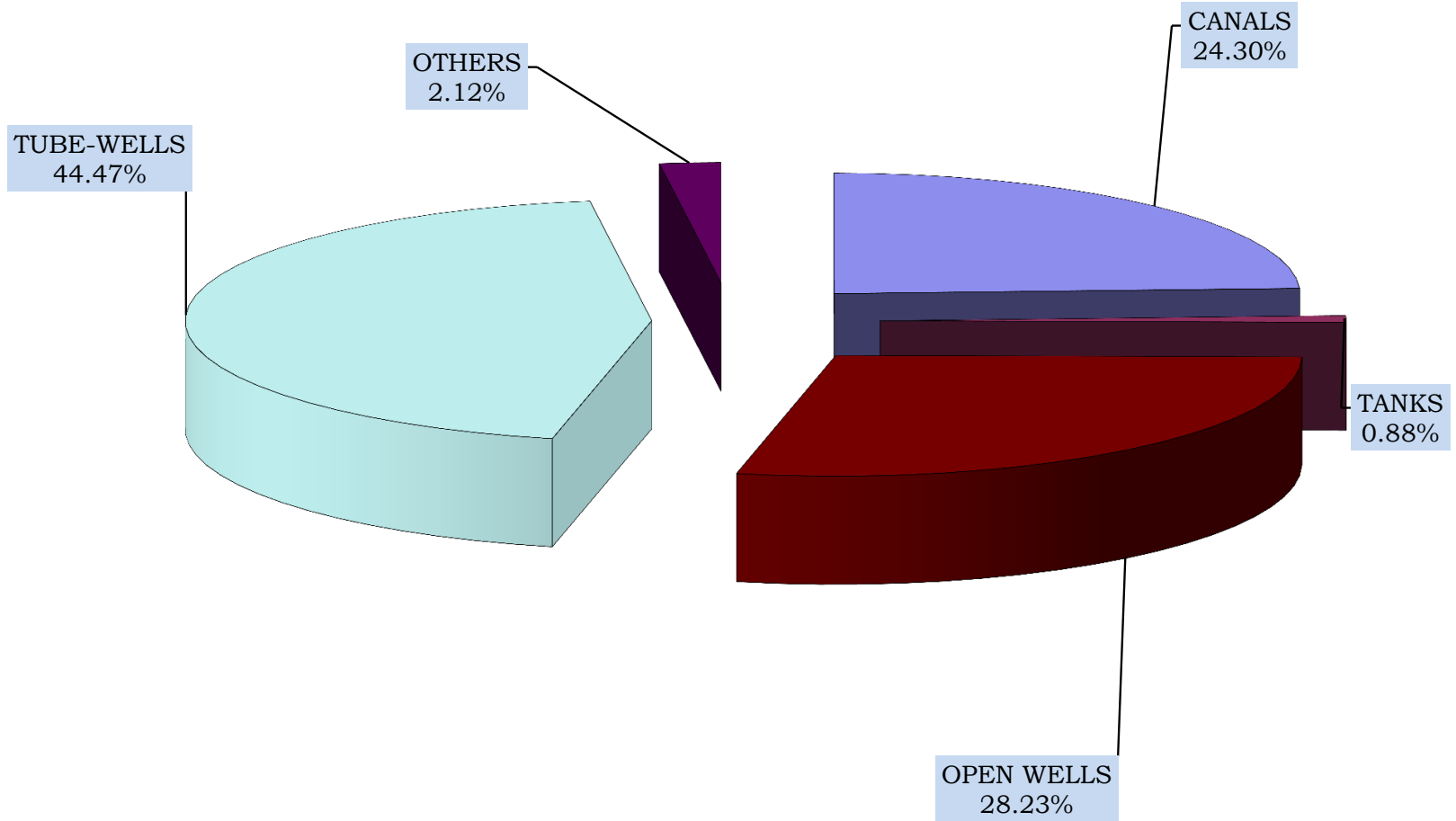

TABLE: 5

SOURCES OF IRRIGATION (2013-14)

(IN NUMBERS)

DISTRICT	TANKS				TUBE WELLS		
	FOR IRRIGATION		FOR BED CUL- TIVATION ONLY	TOTAL TANKS (2+3+4)	WITH ELE- CTRIC	WITH OIL ENGINE	TOTAL (6+7)
	AYA CUT LESS THAN 100 ACRE	AYA CUT GREATER THAN 100 ACRE					
1	2	3	4	5	6	7	8
1 AJMER	1430	372	216	2018	1341	105	1446
2 ALWAR	3	8	17	28	39369	10469	49838
3 BANSWARA	488	50	153	691	1037	172	1209
4 BARAN	61	25	13	99	17357	10913	28270
5 BARMER	1	0	0	1	10185	215	10400
6 BHARATPUR	23	22	45	90	7155	28728	35883
7 BHILWARA	1087	438	425	1950	4058	218	4276
8 BIKANER	0	0	0	0	24412	195	24607
9 BUNDI	11	25	52	88	7494	7596	15090
10 CHITTORGARH	74	56	178	308	21078	354	21432
11 CHURU	0	0	0	0	6203	156	6359
12 DAUSA	15	8	13	36	9685	2278	11963
13 DHOLPUR	7	3	2	12	878	6965	7843
14 DUNGARPUR	370	46	483	899	683	0	683
15 GANGANAGAR	0	0	0	0	8883	21928	30811
16 HANUMANGARH	0	0	0	0	16820	20435	37255
17 JAIPUR	23	30	27	80	45657	876	46533
18 JAISALMER	0	0	0	0	4825	37	4862
19 JALORE	4	4	2	10	12413	107	12520
20 JHALAWAR	20	14	10	44	3072	1959	5031
21 JHUNJHUNU	0	1	0	1	12367	41	12408
22 JODHPUR	24	1	11	36	36311	34	36345
23 KARALI	495	20	111	626	11230	3212	14442
24 KOTA	8	7	10	25	12470	7741	20211
25 NAGAU	5	1	0	6	18284	32	18316
26 PALI	36	50	17	103	2765	37	2802
27 PRATAPGARH	25	14	30	69	4750	249	4999
28 RAJSAMAND	247	44	142	433	1087	2	1089
29 S.MADHOPUR	148	105	156	409	7206	3460	10666
30 SIKAR	3	1	0	4	25127	807	25934
31 SIROHI	22	23	0	45	896	13	909
32 TONK	203	139	781	1123	952	774	1726
33 UDAIPUR	160	52	146	358	3464	227	3691
RAJ. STATE	4993	1559	3040	9592	379514	130335	509849

TABLE: 5

SOURCES OF IRRIGATION (2013-14)

(IN NUMBERS)

DISTRICT	WELLS FOR IRRIGATION						
	WITH PUMPSET			WITH PUMPSET		OTHER (RAHAT, etc.)	TOTAL (12+13+14)
	INDEPEN- DENT AYA CUT	ASSESTING OTHER SOURCES	TOTAL (9+10)	ELEC- TRIC	OIL ENGINE		
1	9	10	11	12	13	14	15
1 AJMER	79018	430	79448	25578	38789	15081	79448
2 ALWAR	88031	0	88031	52462	35560	9	88031
3 BANSWARA	21973	25	21998	3323	11206	7469	21998
4 BARAN	32410	2770	35180	8430	26176	574	35180
5 BARMER	28961	501	29462	25842	3328	292	29462
6 BHARATPUR	21877	448	22325	3819	13452	5054	22325
7 BHILWARA	130742	804	131546	33869	44658	53019	131546
8 BIKANER	8536	0	8536	8081	455	0	8536
9 BUNDI	28289	147	28436	9138	15995	3303	28436
10 CHITTORGARH	76690	276	76966	43108	17925	15933	76966
11 CHURU	7432	0	7432	7089	25	318	7432
12 DAUSA	46086	0	46086	29087	15929	1070	46086
13 DHOLPUR	9669	8546	18215	1853	11368	4994	18215
14 DUNGARPUR	28248	1537	29785	3658	8890	17237	29785
15 GANGANAGAR	0	0	0	0	0	0	0
16 HANUMANGARH	204	2411	2615	321	2294	0	2615
17 JAIPUR	142917	262	143179	103953	18920	20306	143179
18 JAISALMER	1851	10	1861	1813	35	13	1861
19 JALORE	60813	1	60814	43992	15361	1461	60814
20 JHALAWAR	82428	1	82429	33807	47049	1573	82429
21 JHUNJHUNU	47712	0	47712	42361	973	4378	47712
22 JODHPUR	19098	359	19457	16014	2855	588	19457
23 KARALI	31415	783	32198	14827	17179	192	32198
24 KOTA	14487	4657	19144	11892	5723	1529	19144
25 NAGAUR	47185	2	47187	30784	2223	14180	47187
26 PALI	51061	0	51061	27104	22769	1188	51061
27 PRATAPGARH	37071	154	37225	20293	14628	2304	37225
28 RAJSAMAND	58390	345	58735	9364	7361	42010	58735
29 S.MADHOPUR	36015	0	36015	16013	20002	0	36015
30 SIKAR	61047	0	61047	51392	2882	6773	61047
31 SIROHI	21600	0	21600	14213	7340	47	21600
32 TONK	54752	211	54963	8675	38309	7979	54963
33 UDAIPUR	73039	2684	75723	29994	20045	25684	75723
RAJ. STATE	1449047	27364	1476411	732149	489704	254558	1476411

TABLE: 5

SOURCES OF IRRIGATION (2013-14)

(IN NUMBERS)

DISTRICT	WELLS FOR IRRIGATION						
	OUT OF USE			IN USE			
	DURING CURRENT YEAR	OLD	TOTAL (16+17)	OLD	DURING CURRENT YEAR		TOTAL (19+20+ 21)
					NEW	REPAIRED	
1	16	17	18	19	20	21	22
1 AJMER	554	35556	36110	42158	573	607	43338
2 ALWAR	3844	34102	37946	48558	1443	84	50085
3 BANSWARA	381	12515	12896	8591	0	511	9102
4 BARAN	0	6786	6786	28394	0	0	28394
5 BARMER	2623	4704	7327	21220	393	522	22135
6 BHARATPUR	861	13171	14032	8286	0	7	8293
7 BHILWARA	644	39192	39836	90848	533	329	91710
8 BIKANER	20	199	219	6664	103	1550	8317
9 BUNDI	20	7363	7383	21021	3	29	21053
10 CHITTORGARH	358	15550	15908	60713	224	121	61058
11 CHURU	630	0	630	6755	47	0	6802
12 DAUSA	388	10981	11369	34686	18	13	34717
13 DHOLPUR	1	3472	3473	14429	9	304	14742
14 DUNGARPUR	31	13859	13890	15865	0	30	15895
15 GANGANAGAR	0	0	0	0	0	0	0
16 HANUMANGARH	0	41	41	2574	0	0	2574
17 JAIPUR	94	39697	39791	103185	0	203	103388
18 JAISALMER	1	82	83	1427	250	101	1778
19 JALORE	421	24679	25100	35155	0	559	35714
20 JHALAWAR	877	7547	8424	73686	297	22	74005
21 JHUNJHUNU	280	5733	6013	41696	0	3	41699
22 JODHPUR	665	10630	11295	7937	0	225	8162
23 KARALI	18	18940	18958	13240	0	0	13240
24 KOTA	1160	6103	7263	9554	0	2327	11881
25 NAGOUR	326	24742	25068	20489	0	1630	22119
26 PALI	171	23196	23367	27519	5	170	27694
27 PRATAPGARH	170	2503	2673	33984	427	141	34552
28 RAJSAMAND	50	28055	28105	30629	1	0	30630
29 S.MADHOPUR	2	4406	4408	31544	27	36	31607
30 SIKAR	569	13951	14520	45609	396	522	46527
31 SIROHI	49	2589	2638	18959	3	0	18962
32 TONK	26	9966	9992	44705	260	6	44971
33 UDAIPUR	291	25250	25541	48898	66	1218	50182
RAJ. STATE	15525	445560	461085	998978	5078	11270	1015326

TABLE: 5**SOURCES OF IRRIGATION (2013-14)**

(IN NUMBERS)

DISTRICT	WELLS FOR IRRIGATION			WELLS FOR DRINKING WATER	TOTAL WELLS (25+26)
	GOVERNMENT	PRIVATE	TOTAL (23+24)		
1	23	24	25	26	27
1 AJMER	4614	74834	79448	925	80373
2 ALWAR	3111	84920	88031	2583	90614
3 BANSWARA	805	21193	21998	460	22458
4 BARAN	1767	33413	35180	315	35495
5 BARMER	602	28860	29462	1277	30739
6 BHARATPUR	1343	20982	22325	2981	25306
7 BHILWARA	2634	128912	131546	1033	132579
8 BIKANER	0	8536	8536	795	9331
9 BUNDI	1361	27075	28436	182	28618
10 CHITTORGARH	951	76015	76966	723	77689
11 CHURU	0	7432	7432	2377	9809
12 DAUSA	819	45267	46086	335	46421
13 DHOLPUR	1722	16493	18215	1293	19508
14 DUNGARPUR	289	29496	29785	0	29785
15 GANGANAGAR	0	0	0	0	0
16 HANUMANGARH	10	2605	2615	0	2615
17 JAIPUR	4079	139100	143179	265	143444
18 JAISALMER	18	1843	1861	2007	3868
19 JALORE	601	60213	60814	15	60829
20 JHALAWAR	1573	80856	82429	975	83404
21 JHUNJHUNU	2709	45003	47712	845	48557
22 JODHPUR	2499	16958	19457	0	19457
23 KARALI	1532	30666	32198	1183	33381
24 KOTA	2220	16924	19144	353	19497
25 NAGPUR	2217	44970	47187	438	47625
26 PALI	686	50375	51061	137	51198
27 PRATAPGARH	608	36617	37225	109	37334
28 RAJSAMAND	402	58333	58735	161	58896
29 S.MADHOPUR	1392	34623	36015	1651	37666
30 SIKAR	3444	57603	61047	1200	62247
31 SIROHI	368	21232	21600	274	21874
32 TONK	4141	50822	54963	1678	56641
33 UDAIPUR	1596	74127	75723	161	75884
RAJ. STATE	50113	1426298	1476411	26731	1503142

TABLE - 6

CROP WISE IRRIGATED AREA (2013-14)

(HECTARE)

DISTRICT	F O O D C R O P S								
	C E R E A L S								
	R I C E								
	A U T U M N			W I N T E R			T O T A L		
	HY	OTH.	TOTAL	HY	OTH.	TOTAL	HY	OTH.	TOTAL
1	2	3	4	5	6	7	8	9	10
1 AJMER	0	0	0	0	0	0	0	0	0
2 ALWAR	402	0	402	0	0	0	402	0	402
3 BANSWARA	0	0	0	0	0	0	0	0	0
4 BARAN	0	5996	5996	0	0	0	0	5996	5996
5 BARMER	0	0	0	0	0	0	0	0	0
6 BHARATPUR	1641	0	1641	0	0	0	1641	0	1641
7 BHILWARA	291	1	292	0	0	0	291	1	292
8 BIKANER	20	0	20	0	0	0	20	0	20
9 BUNDI	29463	0	29463	0	0	0	29463	0	29463
10 CHITTORGARH	312	0	312	0	0	0	312	0	312
11 CHURU	0	0	0	0	0	0	0	0	0
12 DAUSA	0	0	0	0	0	0	0	0	0
13 DHOLPUR	0	26	26	0	0	0	0	26	26
14 DUNGARPUR	16	0	16	0	0	0	16	0	16
15 GANGANAGAR	0	8419	8419	0	0	0	0	8419	8419
16 HANUMANGARH	23859	0	23859	0	0	0	23859	0	23859
17 JAIPUR	0	0	0	0	0	0	0	0	0
18 JAISALMER	0	0	0	0	0	0	0	0	0
19 JALORE	0	0	0	0	0	0	0	0	0
20 JHALAWAR	0	2047	2047	0	0	0	0	2047	2047
21 JHUNJHUNU	0	0	0	0	0	0	0	0	0
22 JODHPUR	0	0	0	0	0	0	0	0	0
23 KARALI	0	0	0	0	0	0	0	0	0
24 KOTA	11159	0	11159	0	0	0	11159	0	11159
25 NAGPUR	0	0	0	0	0	0	0	0	0
26 PALI	0	0	0	0	0	0	0	0	0
27 PRATAPGARH	0	0	0	0	0	0	0	0	0
28 RAJSAMAND	0	0	0	0	0	0	0	0	0
29 S.MADHOPUR	0	461	461	0	0	0	0	461	461
30 SIKAR	0	0	0	0	0	0	0	0	0
31 SIROHI	0	0	0	0	0	0	0	0	0
32 TONK	0	0	0	0	0	0	0	0	0
33 UDAIPUR	0	0	0	0	0	0	0	0	0
RAJ. STATE	67163	16950	84117	0	0	0	67163	16950	84113

TABLE - 6

CROP WISE IRRIGATED AREA (2013-14)

(HECTARE)

DISTRICT	F O O D C R O P S								
	C E R E A L S								
	J O W A R								
	K H A R I F			R A B I			T O T A L		
	HY	OTH.	TOTAL	HY	OTH.	TOTAL	HY	OTH.	TOTAL
1	11	12	13	14	15	16	17	18	19
1 AJMER	4	0	4	0	0	0	4	0	4
2 ALWAR	68	0	68	0	0	0	68	0	68
3 BANSWARA	0	0	0	0	0	0	0	0	0
4 BARAN	0	0	0	0	0	0	0	0	0
5 BARMER	0	3	3	0	0	0	0	3	3
6 BHARATPUR	0	0	0	0	0	0	0	0	0
7 BHILWARA	0	0	0	0	0	0	0	0	0
8 BIKANER	0	76	76	0	0	0	0	76	76
9 BUNDI	0	0	0	0	0	0	0	0	0
10 CHITTORGARH	0	0	0	0	0	0	0	0	0
11 CHURU	0	0	0	0	0	0	0	0	0
12 DAUSA	0	0	0	0	0	0	0	0	0
13 DHOLPUR	0	0	0	0	0	0	0	0	0
14 DUNGARPUR	0	0	0	0	0	0	0	0	0
15 GANGANAGAR	0	76	76	0	0	0	0	76	76
16 HANUMANGARH	49	0	49	0	0	0	49	0	49
17 JAIPUR	0	44	44	0	0	0	0	44	44
18 JAISALMER	0	15	15	0	0	0	0	15	15
19 JALORE	50	0	50	7	0	7	57	0	57
20 JHALAWAR	0	0	0	0	0	0	0	0	0
21 JHUNJHUNU	0	2	2	0	0	0	0	2	2
22 JODHPUR	0	105	105	0	0	0	0	105	105
23 KARALI	0	0	0	0	0	0	0	0	0
24 KOTA	0	0	0	0	0	0	0	0	0
25 NAGAU	0	182	182	0	0	0	0	182	182
26 PALI	0	6	6	0	0	0	0	6	6
27 PRATAPGARH	0	0	0	0	0	0	0	0	0
28 RAJSAMAND	2	0	2	0	0	0	2	0	2
29 S.MADHOPUR	0	0	0	0	0	0	0	0	0
30 SIKAR	0	4	4	0	0	0	0	4	4
31 SIROHI	11	0	11	0	0	0	11	0	11
32 TONK	0	0	0	0	0	0	0	0	0
33 UDAIPUR	0	0	0	0	0	0	0	0	0
RAJ. STATE	184	513	697	7	0	7	191	513	704

TABLE - 6

CROP WISE IRRIGATED AREA (2013-14)

(HECTARE)

DISTRICT	F O O D C R O P S								
	C E R E A L S								
	B A J R A			M A I Z E			W H E A T		
	HY	OTH.	TOTAL	HY	OTH.	TOTAL	HY	OTH.	TOTAL
1	20	21	22	23	24	25	26	27	28
1 AJMER	35	0	35	0	383	383	54533	0	54533
2 ALWAR	86	0	86	77	0	77	208206	0	208206
3 BANSWARA	0	0	0	8196	1342	9538	88556	0	88556
4 BARAN	0	0	0	0	0	0	162852	0	162852
5 BARMER	0	29553	29553	0	21	21	0	13295	13295
6 BHARATPUR	0	0	0	0	0	0	155050	0	155050
7 BHILWARA	0	0	0	394	22	416	122089	1905	123994
8 BIKANER	1736	0	1736	0	0	0	0	116365	116365
9 BUNDI	0	0	0	57	0	57	160285	0	160285
10 CHITTORGARH	0	0	0	76	0	76	123940	0	123940
11 CHURU	4307	0	4307	0	0	0	33325	0	33325
12 DAUSA	0	0	0	4	0	4	95699	0	95699
13 DHOLPUR	0	0	0	0	0	0	61157	0	61157
14 DUNGARPUR	0	0	0	162	0	162	44723	0	44723
15 GANGANAGAR	0	1266	1266	0	56	56	262235	0	262235
16 HANUMANGARH	2010	0	2010	16	0	16	247640	0	247640
17 JAIPUR	4930	0	4930	0	251	251	153148	0	153148
18 JAISALMER	0	6322	6322	0	0	0	0	12612	12612
19 JALORE	27447	176	27623	0	65	65	34717	0	34717
20 JHALAWAR	0	0	0	7	0	7	106834	0	106834
21 JHUNJHUNU	0	3358	3358	0	0	0	0	86716	86716
22 JODHPUR	38640	111	38751	0	2	2	40199	27356	67555
23 KARALI	0	0	0	0	0	0	82958	0	82958
24 KOTA	0	0	0	7	0	7	138006	0	138006
25 NAGPUR	152	15687	15839	20	4	24	65929	4384	70313
26 PALI	0	0	0	0	1567	1567	35649	10462	46111
27 PRATAPGARH	0	0	0	229	0	229	65682	0	65682
28 RAJSAMAND	0	0	0	184	21	205	26184	4465	30649
29 S.MADHOPUR	0	0	0	0	1	1	76574	0	76574
30 SIKAR	8496	2572	11068	0	2	2	101344	0	101344
31 SIROHI	2547	0	2547	293	0	293	33790	0	33790
32 TONK	0	2	2	0	57	57	56185	0	56185
33 UDAIPUR	0	0	0	0	40	40	49781	20209	69990
RAJ. STATE	90386	59047	149433	9722	3834	13556	2887270	297769	3185039

TABLE - 6

CROP WISE IRRIGATED AREA (2013-14)

(HECTARE)

DISTRICT	F O O D C R O P S						
	CEREALS			OTHER CEREALS & SMALL MILLETS			TOTAL CEREALS AND SMALL MILLETS
	B A R L E Y			KH.	RABI	TOTAL	
	HY	OTH.	TOTAL				
	1	29	30	31	32	33	34
1 AJMER	0	21501	21501	0	0	0	76456
2 ALWAR	10718	0	10718	0	0	0	219557
3 BANSWARA	389	453	842	0	0	0	98936
4 BARAN	0	207	207	0	0	0	169055
5 BARMER	0	4	4	0	0	0	42876
6 BHARATPUR	2046	0	2046	0	0	0	158737
7 BHILWARA	20572	4725	25297	0	0	0	149999
8 BIKANER	0	4014	4014	0	0	0	122211
9 BUNDI	0	849	849	0	0	0	190654
10 CHITTORGARH	0	8035	8035	0	0	0	132363
11 CHURU	7017	0	7017	0	0	0	44649
12 DAUSA	0	7124	7124	0	0	0	102827
13 DHOLPUR	700	0	700	0	0	0	61883
14 DUNGARPUR	0	401	401	0	0	0	45302
15 GANGANAGAR	44822	0	44822	0	0	0	316874
16 HANUMANGARH	18571	0	18571	0	0	0	292145
17 JAIPUR	60204	0	60204	0	0	0	218577
18 JAISALMER	0	5	5	0	0	0	18954
19 JALORE	254	0	254	4	798	802	63518
20 JHALAWAR	449	0	449	0	0	0	109337
21 JHUNJHUNU	0	11315	11315	0	2	2	101393
22 JODHPUR	0	244	244	0	0	0	106657
23 KARALI	0	330	330	0	0	0	83288
24 KOTA	303	0	303	0	3	3	149478
25 NAGAU	7095	5781	12876	0	0	0	99234
26 PALI	2103	843	2946	0	0	0	50630
27 PRATAPGARH	1794	0	1794	0	0	0	67705
28 RAJSAMAND	6584	744	7328	0	0	0	38184
29 S.MADHOPUR	0	832	832	0	0	0	77868
30 SIKAR	33841	0	33841	0	0	0	146259
31 SIROHI	952	0	952	17	839	856	38449
32 TONK	5579	0	5579	0	0	0	61823
33 UDAIPUR	5565	3138	8703	0	0	0	78733
RAJ. STATE	229558	70545	300103	21	1642	1663	3734611

TABLE - 6

CROP WISE IRRIGATED AREA (2013-14)

(HECTARE)

DISTRICT	F O O D C R O P S						
	P U L S E S						
	TUR OR ARHAR	OTHER KHARIF PULSES (EXCLUDING TUR OR ARHAR)					
		MOONG	URAD	CHAULA	MOTH	OTH.	TOTAL
1	36	37	38	39	40	41	42
1 AJMER	0	3	1	5	0	0	9
2 ALWAR	805	0	0	0	0	0	0
3 BANSWARA	0	0	0	0	0	0	0
4 BARAN	0	0	0	0	0	0	0
5 BARMER	0	54	0	0	585	0	639
6 BHARATPUR	0	0	0	3	0	0	3
7 BHILWARA	0	0	0	0	0	0	0
8 BIKANER	0	1779	0	0	580	0	2359
9 BUNDI	0	10	0	0	0	0	10
10 CHITTORGARH	0	0	0	0	0	0	0
11 CHURU	0	28	0	0	82	0	110
12 DAUSA	0	0	0	0	0	0	0
13 DHOLPUR	0	0	0	0	0	0	0
14 DUNGARPUR	0	0	0	0	0	0	0
15 GANGANAGAR	1	9676	2769	3	164	0	12612
16 HANUMANGARH	1	3136	39	0	179	0	3354
17 JAIPUR	1	3	0	1	0	0	4
18 JAISALMER	0	5027	0	0	30	0	5057
19 JALORE	0	16	0	0	59	0	75
20 JHALAWAR	0	0	0	0	0	0	0
21 JHUNJHUNU	0	90	0	39	0	0	129
22 JODHPUR	0	1422	0	7	392	0	1821
23 KARALI	0	0	0	0	0	0	0
24 KOTA	0	0	0	0	0	0	0
25 NAGPUR	0	261	0	10	80	0	351
26 PALI	0	0	0	0	0	0	0
27 PRATAPGARH	0	716	1	0	0	0	717
28 RAJSAMAND	0	0	0	0	0	0	0
29 S.MADHOPUR	0	0	0	0	0	0	0
30 SIKAR	0	47	0	285	1	0	333
31 SIROHI	0	0	0	0	0	0	0
32 TONK	0	0	0	0	0	0	0
33 UDAIPUR	0	0	0	0	0	0	0
RAJ. STATE	808	22268	2810	353	2152	0	27583

TABLE - 6

CROP WISE IRRIGATED AREA (2013-14)

(HECTARE)

DISTRICT	F O O D C R O P S									TOTAL PULSES	TOTAL FOOD GRAINS
	P U L S E S										
	G R A M			OTHER RABI PULSES (EXCLUDING GRAM)							
	HY	OTH.	TOTAL	MASOOR	BATALA	MATAR	OTH.	TOTAL			
1	43	44	45	46	47	48	49	50	51	52	
1 AJMER	0	2418	2418	5	0	340	1	346	2773	79229	
2 ALWAR	3572	0	3572	0	0	226	0	226	4603	224160	
3 BANSWARA	1595	6419	8014	0	0	0	1386	1386	9400	108336	
4 BARAN	0	9162	9162	4	0	23	170	197	9359	178414	
5 BARMER	0	36	36	0	0	2	0	2	677	43553	
6 BHARATPUR	0	416	416	16	0	65	17	98	517	159254	
7 BHILWARA	3227	396	3623	6108	0	105	63	6276	9899	159898	
8 BIKANER	0	221088	221088	0	0	0	0	0	223447	345658	
9 BUNDI	1464	0	1464	8455	0	1280	0	9735	11209	201863	
10 CHITTORGARH	0	3563	3563	474	0	279	243	996	4559	136922	
11 CHURU	51120	0	51120	0	0	1	0	1	51231	95880	
12 DAUSA	0	3875	3875	0	0	11	0	11	3886	106713	
13 DHOLPUR	519	0	519	11	0	51	2	64	583	62466	
14 DUNGARPUR	0	876	876	0	0	0	1131	1131	2007	47309	
15 GANGANAGAR	44707	0	44707	2	0	56	0	58	57378	374252	
16 HANUMANGARH	31114	0	31114	0	0	40	0	40	34509	326654	
17 JAIPUR	8347	0	8347	9	0	9136	0	9145	17497	236074	
18 JAISALMER	0	141976	141976	0	0	0	0	0	147033	165987	
19 JALORE	24	0	24	0	0	1	0	1	100	63618	
20 JHALAWAR	15540	0	15540	10007	21	54	216	10298	25838	135175	
21 JHUNJHUNU	0	52859	52859	0	0	69	0	69	53057	154450	
22 JODHPUR	0	453	453	0	0	0	0	0	2274	108931	
23 KARALI	0	2473	2473	0	0	1	9	10	2483	85771	
24 KOTA	2240	0	2240	11	0	48	17	76	2316	151794	
25 NAGPUR	10244	2030	12274	0	0	1385	2	1387	14012	113246	
26 PALI	5345	53	5398	0	0	14	14	28	5426	56056	
27 PRATAPGARH	13788	0	13788	6490	0	18	0	6508	21013	88718	
28 RAJSAMAND	266	75	341	0	0	26	0	26	367	38551	
29 S.MADHOPUR	0	5085	5085	112	0	40	1	153	5238	83106	
30 SIKAR	32195	0	32195	2	0	129	0	131	32659	178918	
31 SIROHI	1113	0	1113	0	0	20	35	55	1168	39617	
32 TONK	5772	0	5772	198	0	105	287	590	6362	68185	
33 UDAIPUR	842	327	1169	0	0	59	1074	1133	2302	81035	
RAJ. STATE	233034	453580	686614	31904	21	13584	4668	50177	765182	4499793	

TABLE - 6

CROP WISE IRRIGATED AREA (2013-14)

(HECTARE)

DISTRICT	F O O D C R O P S						
	S U G A R			CONDIMENTS & SPICES			
	SUGAR- CANE	OTH.	TOTAL	RED CHI- LLIES	GINGER	TUR- MERIC	CORIAN- DER
1	53	54	55	56	57	58	59
1 AJMER	23	0	23	402	0	0	141
2 ALWAR	44	0	44	124	0	0	23
3 BANSWARA	26	0	26	2	0	0	0
4 BARAN	26	0	26	34	3	0	52713
5 BARMER	0	0	0	6	0	0	2
6 BHARATPUR	101	0	101	88	0	0	3
7 BHILWARA	47	0	47	794	0	23	15
8 BIKANER	3	0	3	0	0	0	31
9 BUNDI	1284	0	1284	35	0	58	842
10 CHITTORGARH	1034	0	1034	177	0	5	2294
11 CHURU	0	0	0	0	0	0	21
12 DAUSA	4	0	4	27	0	0	0
13 DHOLPUR	59	0	59	96	0	0	3
14 DUNGARPUR	26	0	26	5	12	0	1
15 GANGANAGAR	1529	0	1529	37	0	0	1
16 HANUMANGARH	21	0	21	15	0	0	0
17 JAIPUR	30	0	30	881	0	0	55
18 JAISALMER	1	0	1	8	0	0	1
19 JALORE	0	0	0	376	0	0	1
20 JHALAWAR	13	0	13	287	0	0	75994
21 JHUNJHUNU	0	0	0	206	0	0	46
22 JODHPUR	0	0	0	1107	0	0	204
23 KARALI	66	0	66	50	0	0	2
24 KOTA	8	0	8	5	0	2	47838
25 NAGAU	0	0	0	27	0	0	28
26 PALI	0	0	0	390	0	0	4
27 PRATAPGARH	3	0	3	72	0	0	74
28 RAJSAMAND	319	0	319	123	0	0	47
29 S.MADHOPUR	56	0	56	1231	0	0	287
30 SIKAR	24	0	24	125	0	0	14
31 SIROHI	0	0	0	146	0	0	1
32 TONK	88	0	88	250	0	0	9
33 UDAIPUR	320	0	320	6	106	54	18
RAJ. STATE	5155	0	5155	7132	121	142	180713

TABLE - 6

CROP WISE IRRIGATED AREA (2013-14)

(HECTARE)

DISTRICT	F O O D C R O P S						
	CONDIMENTS & SPICES						
	CUMINSEED	AJWAIN	GARLIC	FENNEL	METHI	OTH.	TOTAL
1	60	61	62	63	64	65	66
1 AJMER	11166	21	0	49	101	2	11882
2 ALWAR	0	0	0	0	551	10	708
3 BANSWARA	0	0	0	0	12	0	14
4 BARAN	0	0	11734	1	28	1	64514
5 BARMER	134511	1	0	22	119	0	134661
6 BHARATPUR	0	0	0	13	17	0	121
7 BHILWARA	2157	23	521	37	282	14	3866
8 BIKANER	6985	1	2	13	8850	0	15882
9 BUNDI	0	0	1353	0	110	7	2405
10 CHITTORGARH	372	79	5948	1	2878	322	12076
11 CHURU	3123	1	1	10	5799	0	8955
12 DAUSA	0	0	0	791	2	0	820
13 DHOLPUR	0	0	0	1	0	0	100
14 DUNGARPUR	0	0	14	213	5	0	250
15 GANGANAGAR	1	0	27	0	35	0	101
16 HANUMANGARH	1	0	13	0	41	0	70
17 JAIPUR	161	0	36	75	2933	2	4143
18 JAISALMER	31300	0	0	0	15	6	31330
19 JALORE	97299	25	4	467	99	0	98271
20 JHALAWAR	0	9	8908	3	5979	1087	92267
21 JHUNJHUNU	18	0	581	0	4302	3	5156
22 JODHPUR	132560	4	3519	1836	2747	15	141992
23 KARALI	0	0	0	24	0	0	76
24 KOTA	1	6	7020	0	411	12	55295
25 NAGPUR	46793	106	73	3623	3678	3534	57862
26 PALI	12499	0	2	648	1015	0	14558
27 PRATAPGARH	143	61	4876	0	6228	335	11789
28 RAJSAMAND	26	0	189	0	208	0	593
29 S.MADHOPUR	0	0	14	659	188	18	2397
30 SIKAR	10	1	93	0	8582	0	8825
31 SIROHI	3331	0	12	5602	5	0	9097
32 TONK	3288	17	4	963	10	10	4551
33 UDAIPUR	132	0	70	7	137	0	530
RAJ. STATE	485877	355	45014	15058	55367	5378	795157

TABLE - 6

CROP WISE IRRIGATED AREA (2013-14)

(HECTARE)

DISTRICT	F O O D C R O P S							
	F R U I T S & V E G E T A B L E S							
	F R U I T S							
	F R E S H - F R U I T S							
	C I T R U S F R U I T S							
	MANGO	ORANGE	MOSAMI	MALTA	SANTRA	LEMON	POMELO	OTHER
1	67	68	69	70	71	72	73	74
1 AJMER	33	0	0	0	0	71	0	280
2 ALWAR	47	0	3	1	0	55	0	198
3 BANSWARA	0	0	0	0	0	0	0	0
4 BARAN	84	6	0	0	0	25	0	41
5 BARMER	0	0	0	0	0	0	0	0
6 BHARATPUR	2	0	1	0	2	603	0	22
7 BHILWARA	28	0	0	0	5	40	0	56
8 BIKANER	0	0	4	34	0	10	0	41
9 BUNDI	0	0	0	0	0	7	0	1
10 CHITTORGARH	0	0	0	0	0	0	0	2
11 CHURU	0	0	0	0	0	0	0	0
12 DAUSA	0	0	0	0	0	0	0	0
13 DHOLPUR	0	0	0	0	0	0	0	0
14 DUNGARPUR	0	0	0	0	0	0	0	0
15 GANGANAGAR	35	0	174	84	3	69	0	7371
16 HANUMANGARH	0	0	16	11	0	0	0	1303
17 JAIPUR	0	0	0	0	0	0	0	8
18 JAISALMER	1	0	0	0	0	0	0	45
19 JALORE	30	0	1	0	0	39	0	17
20 JHALAWAR	12	10211	0	0	0	1	8	0
21 JHUNJHUNU	3	0	0	0	0	4	0	0
22 JODHPUR	2	0	0	0	0	18	0	93
23 KARALI	28	0	1	0	0	57	0	0
24 KOTA	0	0	0	0	0	0	0	0
25 NAGAUR	3	0	0	0	2	35	137	50
26 PALI	11	0	0	0	0	210	0	50
27 PRATAPGARH	0	0	0	0	0	0	0	0
28 RAJSAMAND	4	0	0	0	2	6	0	34
29 S.MADHOPUR	0	0	0	0	0	0	0	0
30 SIKAR	17	0	0	1	1	10	0	22
31 SIROHI	0	0	0	0	0	93	0	2
32 TONK	15	1	0	0	0	50	0	50
33 UDAIPUR	1	0	1	0	0	0	0	18
RAJ. STATE	356	10218	201	131	15	1403	145	9704

TABLE - 6

CROP WISE IRRIGATED AREA (2013-14)

(HECTARE)

DISTRICT	FOOD CROPS							
	FRUITS & VEGETABLES							
	FRUITS							
	FRESH - FRUITS							
	BANANA	GRAPE	POME-GRANATE	GUAVA	PAPAYA	MELON-MUSK	WATER-MELON	KAKRI
1	75	76	77	78	79	80	81	82
1 AJMER	0	0	34	28	6	120	91	96
2 ALWAR	0	0	3	7	8	53	35	60
3 BANSWARA	0	0	0	0	0	0	0	17
4 BARAN	2	0	15	31	5	17	103	1
5 BARMER	0	0	0	0	0	2	0	105
6 BHARATPUR	0	0	1	355	1	29	3	7
7 BHILWARA	0	0	132	75	2	36	110	59
8 BIKANER	0	0	16	0	0	13	1	17
9 BUNDI	0	0	0	388	35	15	8	31
10 CHITTORGARH	0	0	0	0	2	251	3	5
11 CHURU	0	0	0	0	0	1	0	3
12 DAUSA	0	0	0	0	0	126	222	228
13 DHOLPUR	0	0	0	0	0	10	0	10
14 DUNGARPUR	0	0	0	0	0	0	0	0
15 GANGANAGAR	0	0	109	59	0	6	7	63
16 HANUMANGARH	0	0	63	27	0	0	0	21
17 JAIPUR	0	0	0	0	0	518	2060	716
18 JAISALMER	0	0	0	0	0	1	0	0
19 JALORE	0	0	35	0	16	9	0	68
20 JHALAWAR	0	0	8	36	1	6	1	31
21 JHUNJHUNU	0	0	0	0	1	10	1	94
22 JODHPUR	0	0	34	4	7	253	0	243
23 KARAUJI	1	0	0	7	10	1	0	12
24 KOTA	0	0	0	0	0	8	0	78
25 NAGAU	0	0	19	5	0	151	155	147
26 PALI	1	0	3	10	10	31	1	94
27 PRATAPGARH	0	0	0	7	0	18	0	13
28 RAJSAMAND	4	0	5	12	0	27	0	15
29 S.MADHOPUR	0	0	0	0	0	43	6	91
30 SIKAR	0	0	22	4	0	24	203	180
31 SIROHI	0	0	20	0	101	55	0	93
32 TONK	0	0	24	47	8	61	20	151
33 UDAIPUR	0	0	2	49	0	3	0	13
RAJ. STATE	8	0	545	1151	213	1898	3030	2762

TABLE - 6

CROP WISE IRRIGATED AREA (2013-14)

(HECTARE)

DISTRICT	FOOD CROPS								
	FRUITS & VEGETABLES								
	FRUITS		VEGETABLES						
	FRESH-FRUITS		POTATO	WATER CAL TROP (SINGHADA)	SWEET POTATO	ONION	OTHERS		
	OTH.	TOTAL					KHARIF	RABI	TOTAL
1	83	84	85	86	87	88	89	90	91
1 AJMER	131	890	0	8	54	1449	2738	1782	4520
2 ALWAR	0	470	43	0	8	10477	2925	2476	5401
3 BANSWARA	0	17	0	0	0	33	1	224	225
4 BARAN	0	330	28	0	0	44	324	757	1081
5 BARMER	0	107	0	0	33	113	17	188	205
6 BHARATPUR	12	1038	8	0	12	2380	479	636	1115
7 BHILWARA	2	545	9	0	2	82	696	738	1434
8 BIKANER	21	157	111	0	0	289	62	90	152
9 BUNDI	0	485	156	0	39	15	1174	827	2001
10 CHITTORGARH	0	263	12	0	8	541	464	553	1017
11 CHURU	0	4	0	0	0	225	25	36	61
12 DAUSA	0	576	1	0	1	21	304	1265	1569
13 DHOLPUR	0	20	5610	0	38	1	323	217	540
14 DUNGARPUR	0	0	17	0	0	26	39	72	111
15 GANGANAGAR	66	8046	265	0	0	42	634	788	1422
16 HANUMANGARH	84	1525	245	2	0	20	180	464	644
17 JAIPUR	0	3302	16	0	33	3518	4586	13623	18209
18 JAISALMER	118	165	1	0	0	76	37	30	67
19 JALORE	1	216	97	0	123	319	175	794	969
20 JHALAWAR	0	10315	118	0	94	1911	572	617	1189
21 JHUNJHUNU	0	113	8	0	2	3230	269	444	713
22 JODHPUR	18	672	0	0	39	14765	1102	1895	2997
23 KARALI	3	120	16	0	8	18	218	319	537
24 KOTA	0	86	201	0	0	51	692	1188	1880
25 NAGPUR	0	704	1	0	73	8105	250	807	1057
26 PALI	9	430	3	0	0	308	293	739	1032
27 PRATAPGARH	0	38	7	0	3	430	45	211	256
28 RAJSAMAND	0	109	8	0	0	40	366	258	624
29 S.MADHOPUR	0	140	7	0	1	151	318	689	1007
30 SIKAR	7	491	1	0	40	9334	330	1210	1540
31 SIROHI	0	364	159	0	0	64	600	1418	2018
32 TONK	1	428	18	0	4	24	831	1274	2105
33 UDAIPUR	0	87	4	0	0	25	310	373	683
RAJ. STATE	473	32253	7170	10	615	58127	21379	37002	58381

TABLE - 6

CROP WISE IRRIGATED AREA (2013-14)

(HECTARE)

DISTRICT	F O O D C R O P S			
	TOTAL VEGE- TABLES	TOTAL FRUITS AND VEGE- TABLES	OTHER FOOD CROPS	TOTAL FOOD CROPS
1	92	93	94	95
1 AJMER	6031	6921	0	98055
2 ALWAR	15929	16399	0	241311
3 BANSWARA	258	275	0	108651
4 BARAN	1153	1483	0	244437
5 BARMER	351	458	0	178672
6 BHARATPUR	3515	4553	23	164052
7 BHILWARA	1527	2072	0	165883
8 BIKANER	552	709	0	362252
9 BUNDI	2211	2696	0	208248
10 CHITTORGARH	1578	1841	0	151873
11 CHURU	286	290	0	105125
12 DAUSA	1592	2168	0	109705
13 DHOLPUR	6189	6209	10	68844
14 DUNGARPUR	154	154	0	47739
15 GANGANAGAR	1729	9775	8	385665
16 HANUMANGARH	911	2436	0	329181
17 JAIPUR	21776	25078	0	265325
18 JAISALMER	144	309	0	197627
19 JALORE	1508	1724	0	163613
20 JHALAWAR	3312	13627	1	241083
21 JHUNJHUNU	3953	4066	0	163672
22 JODHPUR	17801	18473	743	270139
23 KARALI	579	699	10	86622
24 KOTA	2132	2218	0	209315
25 NAGPUR	9236	9940	0	181048
26 PALI	1343	1773	0	72387
27 PRATAPGARH	696	734	0	101244
28 RAJSAMAND	672	781	0	40244
29 S.MADHOPUR	1166	1306	0	86865
30 SIKAR	10915	11406	0	199173
31 SIROHI	2241	2605	0	51319
32 TONK	2151	2579	0	75403
33 UDAIPUR	712	799	0	82684
RAJ. STATE	124303	156556	795	5457456

TABLE - 6

CROP WISE IRRIGATED AREA (2013-14)

(HECTARE)

DISTRICT	NON FOOD CROPS						
	O I L - S E E D S						
	GROUND -NUT	CASTOR -SEED	SESA- MUM	RAPE & MUSTARD	LIN- SEED	TARA- MIRA	SOYA- BEAN
1	96	97	98	99	100	101	102
1 AJMER	1359	60	0	40021	1	84	0
2 ALWAR	1230	1	1	229532	0	63	0
3 BANSWARA	0	0	0	26	0	2	2
4 BARAN	3	0	0	94791	39	12	1127
5 BARMER	1144	35390	9	14560	4	202	0
6 BHARATPUR	4	4	0	188149	0	14	5
7 BHILWARA	275	2	0	43909	0	129	10
8 BIKANER	137139	28	17	51986	0	162	0
9 BUNDI	51	0	0	67913	27	41	149
10 CHITTORGARH	584	0	20	57913	11	215	687
11 CHURU	42661	0	0	31107	0	33	0
12 DAUSA	2970	0	0	58699	0	12	0
13 DHOLPUR	5	0	0	55358	0	6	0
14 DUNGARPUR	63	220	0	306	0	0	0
15 GANGANAGAR	1761	64	199	212760	0	294	0
16 HANUMANGARH	7135	59	412	94997	15	33	0
17 JAIPUR	31707	1	22	74180	108	218	0
18 JAISALMER	13559	5255	226	55260	0	167	0
19 JALORE	9291	69957	3	76862	46	124	0
20 JHALAWAR	0	0	13	70004	50	351	2
21 JHUNJHUNU	3207	74	0	68271	0	26	0
22 JODHPUR	87141	36018	613	112203	0	282	0
23 KARALI	9	0	0	62556	0	23	0
24 KOTA	1	0	0	61391	33	15	307
25 NAGAU	12064	183	17	65107	862	441	0
26 PALI	1	369	1	42933	0	137	0
27 PRATAPGARH	4	0	7	10184	342	243	13
28 RAJSAMAND	63	0	0	2219	2	7	0
29 S.MADHOPUR	48	0	0	166553	0	57	2805
30 SIKAR	23419	0	6	54746	0	85	0
31 SIROHI	7576	27633	0	19772	0	4	0
32 TONK	79	6	5	242791	3	50	0
33 UDAIPUR	13	31	0	9566	5	17	0
RAJ. STATE	384566	175355	1571	2436625	1548	3549	5107

TABLE - 6

CROP WISE IRRIGATED AREA (2013-14)

(HECTARE)

DISTRICT	NON FOOD CROPS							
	OIL-SEEDS			FIBRES				
	SUN- FLOWER	OTH.	TOTAL	COTTON				
				PUNJAB AMERICAN	AMERICAN	DESHI	MALVI	TOTAL
1	103	104	105	106	107	108	109	110
1 AJMER	0	2	41527	0	2151	11761	0	13912
2 ALWAR	0	0	230827	0	12647	0	0	12647
3 BANSWARA	0	0	30	0	0	0	0	0
4 BARAN	0	0	95972	0	0	0	0	0
5 BARMER	0	0	51309	0	0	3	0	3
6 BHARATPUR	0	0	188176	1243	0	0	0	1243
7 BHILWARA	0	0	44325	0	31029	158	0	31187
8 BIKANER	0	50	189382	0	364	382	0	746
9 BUNDI	0	2	68183	0	0	43	0	43
10 CHITTORGARH	0	0	59430	0	9855	0	0	9855
11 CHURU	0	0	73801	0	0	302	0	302
12 DAUSA	0	1	61682	0	0	1	0	1
13 DHOLPUR	0	0	55369	0	0	55	0	55
14 DUNGARPUR	0	0	589	0	0	786	0	786
15 GANGANAGAR	0	141	215219	0	62787	5611	0	68398
16 HANUMANGARH	0	12	102663	0	119069	6437	0	125506
17 JAIPUR	0	0	106236	0	0	72	0	72
18 JAISALMER	0	0	74467	0	0	172	0	172
19 JALORE	0	0	156283	0	473	0	0	473
20 JHALAWAR	0	0	70420	0	0	0	0	0
21 JHUNJHUNU	0	2	71580	0	0	255	0	255
22 JODHPUR	0	0	236257	0	24510	5808	0	30318
23 KARALI	0	0	62588	0	0	2	0	2
24 KOTA	0	0	61747	0	0	17	0	17
25 NAGPUR	0	0	78674	0	49804	166	0	49970
26 PALI	0	0	43441	0	8527	0	0	8527
27 PRATAPGARH	0	0	10793	0	37	0	0	37
28 RAJSAMAND	0	0	2291	0	5799	0	0	5799
29 S.MADHOPUR	0	0	169463	0	0	0	0	0
30 SIKAR	0	9	78265	238	0	0	0	238
31 SIROHI	0	0	54985	0	1678	0	0	1678
32 TONK	0	1	242935	0	0	979	0	979
33 UDAIPUR	0	0	9632	0	2252	0	0	2252
RAJ. STATE	0	220	3008541	1481	330982	33010	0	365473

TABLE - 6

CROP WISE IRRIGATED AREA (2013-14)

(HECTARE)

DISTRICT	NON FOOD CROPS							
	FIBRES				DYES & DYEING MATERIALS			
	SAN-HEMP	MESTA	OTH.	TOTAL FIBRES	INDIGO	MEHANDI	OTHERS	TOTAL
1	111	112	113	114	115	116	117	118
1 AJMER	0	0	0	13912	0	0	0	0
2 ALWAR	0	0	12	12659	0	0	0	0
3 BANSWARA	0	0	0	0	0	0	0	0
4 BARAN	0	0	0	0	0	0	0	0
5 BARMER	0	0	0	3	0	0	0	0
6 BHARATPUR	0	0	0	1243	0	0	0	0
7 BHILWARA	0	0	0	31187	0	0	0	0
8 BIKANER	0	0	0	746	0	0	0	0
9 BUNDI	0	0	0	43	0	0	0	0
10 CHITTORGARH	0	0	0	9855	0	0	0	0
11 CHURU	0	0	0	302	0	0	0	0
12 DAUSA	0	0	0	1	0	0	0	0
13 DHOLPUR	0	0	0	55	0	0	0	0
14 DUNGARPUR	0	0	0	786	0	0	0	0
15 GANGANAGAR	0	0	12	68410	0	0	0	0
16 HANUMANGARH	0	0	0	125506	0	0	0	0
17 JAIPUR	1	0	0	73	0	0	0	0
18 JAISALMER	0	0	0	172	0	0	0	0
19 JALORE	0	0	0	473	0	0	0	0
20 JHALAWAR	0	0	0	0	0	0	0	0
21 JHUNJHUNU	0	0	0	255	0	0	0	0
22 JODHPUR	0	0	0	30318	0	2	0	2
23 KARALI	0	0	0	2	0	0	0	0
24 KOTA	0	0	0	17	0	0	0	0
25 NAGAU	0	0	0	49970	0	0	0	0
26 PALI	0	0	0	8527	0	0	0	0
27 PRATAPGARH	0	0	0	37	0	0	0	0
28 RAJSAMAND	0	0	0	5799	0	0	0	0
29 S.MADHOPUR	0	0	0	0	0	0	0	0
30 SIKAR	1	0	0	239	0	0	0	0
31 SIROHI	0	0	0	1678	0	0	0	0
32 TONK	0	0	0	979	0	0	0	0
33 UDAIPUR	0	0	0	2252	0	0	0	0
RAJ. STATE	2	0	24	365499	0	2	0	2

TABLE - 6

CROP WISE IRRIGATED AREA (2013-14)

(HECTARE)

DISTRICT	NON FOOD CROPS				
	DRUGS & NARCOTICS				
	OPIUM	ISABGOL	TOBACCO	OTH.	TOTAL
1	119	120	121	122	123
1 AJMER	0	38	0	1	39
2 ALWAR	0	0	68	0	68
3 BANSWARA	0	0	0	3	3
4 BARAN	8	0	0	1	9
5 BARMER	0	62134	0	1	62135
6 BHARATPUR	0	0	9	0	9
7 BHILWARA	71	203	2	0	276
8 BIKANER	0	2713	0	58	2771
9 BUNDI	0	6	0	4	10
10 CHITTORGARH	1654	11371	0	37	13062
11 CHURU	0	2757	0	205	2962
12 DAUSA	0	0	37	0	37
13 DHOLPUR	0	0	0	0	0
14 DUNGARPUR	0	0	0	0	0
15 GANGANAGAR	0	3	0	0	3
16 HANUMANGARH	0	1	0	6	7
17 JAIPUR	0	0	6	8	14
18 JAISALMER	0	19097	0	22	19119
19 JALORE	0	34615	181	3	34799
20 JHALAWAR	15	894	0	239	1148
21 JHUNJHUNU	0	7	29	14	50
22 JODHPUR	0	15857	0	49	15906
23 KARALI	0	0	10	0	10
24 KOTA	0	14	0	43	57
25 NAGPUR	0	29027	0	20	29047
26 PALI	0	951	0	2	953
27 PRATAPGARH	852	3124	0	1	3977
28 RAJSAMAND	0	0	0	3	3
29 S.MADHOPUR	0	0	0	0	0
30 SIKAR	0	1036	2	11	1049
31 SIROHI	4	53	0	0	57
32 TONK	0	0	0	0	0
33 UDAIPUR	121	539	0	23	683
RAJ. STATE	2725	184440	344	754	188263

TABLE - 6

CROP WISE IRRIGATED AREA (2013-14)

(HECTARE)

DISTRICT	NON FOOD C R O P S							
	F O D D E R C R O P S							
	G U A R		O T H E R F O D D E R C R O P S					
	SEED	OTH.	FODDER JOWAR	FODDER BAJRA	FODDER MAIZE	FODDER GAJAR	RAJACA	BAR- SEEM
1	124	125	126	127	128	129	130	131
1 AJMER	178	3	57	42	0	13	4749	0
2 ALWAR	4	0	4412	141	0	70	264	0
3 BANSWARA	0	0	0	20	0	0	951	0
4 BARAN	5	2	66	2	0	3	260	0
5 BARMER	2753	0	24	654	0	0	532	0
6 BHARATPUR	13	0	233	1	1	107	1159	627
7 BHILWARA	25	0	115	5	0	7	2699	3
8 BIKANER	95141	0	2861	0	0	7	683	0
9 BUNDI	0	4	4	1	0	4	794	860
10 CHITTORGARH	301	0	792	168	46	0	4199	977
11 CHURU	2695	0	10	240	0	0	0	0
12 DAUSA	4	0	294	47	0	48	740	0
13 DHOLPUR	0	0	79	0	0	51	1069	0
14 DUNGARPUR	0	0	736	64	33	0	375	0
15 GANGANAGAR	352274	0	15762	0	0	254	0	0
16 HANUMANGARH	163971	0	8503	0	0	36	0	8520
17 JAIPUR	2045	0	2328	5374	30	542	397	0
18 JAISALMER	28602	0	4	39	0	2	0	0
19 JALORE	1004	3	886	2529	282	0	1779	2
20 JHALAWAR	129	0	385	40	79	0	1315	83
21 JHUNJHUNU	2310	0	341	5312	0	167	466	0
22 JODHPUR	19759	29	1005	1505	0	3166	2302	0
23 KARALI	0	0	46	19	3	12	85	0
24 KOTA	36	0	153	0	2	0	719	0
25 NAGAU	1733	0	366	1120	0	33	1986	0
26 PALI	143	34	1098	197	23	1	2217	0
27 PRATAPGARH	23	0	267	198	49	0	441	239
28 RAJSAMAND	5	0	66	44	0	3	3537	0
29 S.MADHOPUR	57	0	20	14	0	33	484	0
30 SIKAR	4239	0	53	4949	0	122	4247	0
31 SIROHI	118	33	1918	883	483	0	1502	1
32 TONK	4	1	250	5	55	126	2714	0
33 UDAIPUR	8	0	160	236	70	1	1437	0
RAJ. STATE	677579	109	43294	23849	1156	4808	44102	11312

TABLE - 6

CROP WISE IRRIGATED AREA (2013-14)

(HECTARE)

DISTRICT	NON FOOD C R O P S					
	FODDER CROPS			CROPS USED AS GREEN FERTI- LIZERS	OTHER NON- FOOD CROPS	TOTAL NON- FOOD CROPS
	OTHER FODDER		TOTAL FODDER CROPS			
	CROPS NEPIAR GRASS	OTH.				
1	132	133	134	135	136	137
1 AJMER	0	2354	7396	0	1488	64362
2 ALWAR	0	1217	6108	0	89	249751
3 BANSWARA	0	18	989	0	2	1024
4 BARAN	0	0	338	0	7	96326
5 BARMER	0	9	3972	0	0	117419
6 BHARATPUR	0	10	2151	0	12	191591
7 BHILWARA	0	4621	7475	0	12	83275
8 BIKANER	0	3113	101805	0	0	294704
9 BUNDI	0	0	1667	0	139	70042
10 CHITTORGARH	0	489	6972	0	44	89363
11 CHURU	0	3	2948	0	0	80013
12 DAUSA	0	334	1467	0	4	63191
13 DHOLPUR	0	0	1199	0	14	56637
14 DUNGARPUR	0	0	1208	0	1	2584
15 GANGANAGAR	0	15159	383449	0	413	667494
16 HANUMANGARH	0	0	181030	0	235	409441
17 JAIPUR	0	6345	17061	0	849	124233
18 JAISALMER	0	9	28656	0	0	122414
19 JALORE	0	0	6485	0	3	198043
20 JHALAWAR	0	4	2035	0	10	73613
21 JHUNJHUNU	0	6	8602	0	5	80492
22 JODHPUR	0	0	27766	0	216	310465
23 KARALI	0	106	271	0	3	62874
24 KOTA	0	0	910	0	71	62802
25 NAGOUR	0	13	5251	0	138	163080
26 PALI	0	51	3764	0	59	56744
27 PRATAPGARH	0	0	1217	0	2	16026
28 RAJSAMAND	0	338	3993	0	21	12107
29 S.MADHOPUR	0	152	760	0	2	170225
30 SIKAR	0	25	13635	0	16	93204
31 SIROHI	113	0	5051	0	39	61810
32 TONK	0	304	3459	0	2	247375
33 UDAIPUR	0	69	1981	0	40	14588
RAJ. STATE	113	34749	841071	0	3936	4407312

TABLE - 6

CROP WISE IRRIGATED AREA (2013-14)

(HECTARE)

DISTRICT	TOTAL AREA UNDER ALL CROPS	DOUBLE CROPED AREA	NET AREA SOWN
1	138	139	140
1 AJMER	162417	24083	138334
2 ALWAR	491062	34470	456592
3 BANSWARA	109675	1365	108310
4 BARAN	340763	8239	332524
5 BARMER	296091	97370	198721
6 BHARATPUR	355643	8524	347119
7 BHILWARA	249158	31884	217274
8 BIKANER	656956	277636	379320
9 BUNDI	278290	36402	241888
10 CHITTORGARH	241236	15050	226186
11 CHURU	185138	68710	116428
12 DAUSA	172896	3296	169600
13 DHOLPUR	125481	1296	124185
14 DUNGARPUR	50323	2028	48295
15 GANGANAGAR	1053159	450300	602859
16 HANUMANGARH	738622	338806	399816
17 JAIPUR	389558	79666	309892
18 JAISALMER	320041	208921	111120
19 JALORE	361656	59630	302026
20 JHALAWAR	314696	19152	295544
21 JHUNJHUNU	244164	15762	228402
22 JODHPUR	580604	208686	371918
23 KARALI	149496	559	148937
24 KOTA	272117	12721	259396
25 NAGPUR	344128	98656	245472
26 PALI	129131	12077	117054
27 PRATAPGARH	117270	1568	115702
28 RAJSAMAND	52351	8023	44328
29 S.MADHOPUR	257090	3729	253361
30 SIKAR	292377	49218	243159
31 SIROHI	113129	30598	82531
32 TONK	322778	2600	320178
33 UDAIPUR	97272	4116	93156
RAJ. STATE	9864768	2215141	7649627

IRRIGATED AREA 2013-14

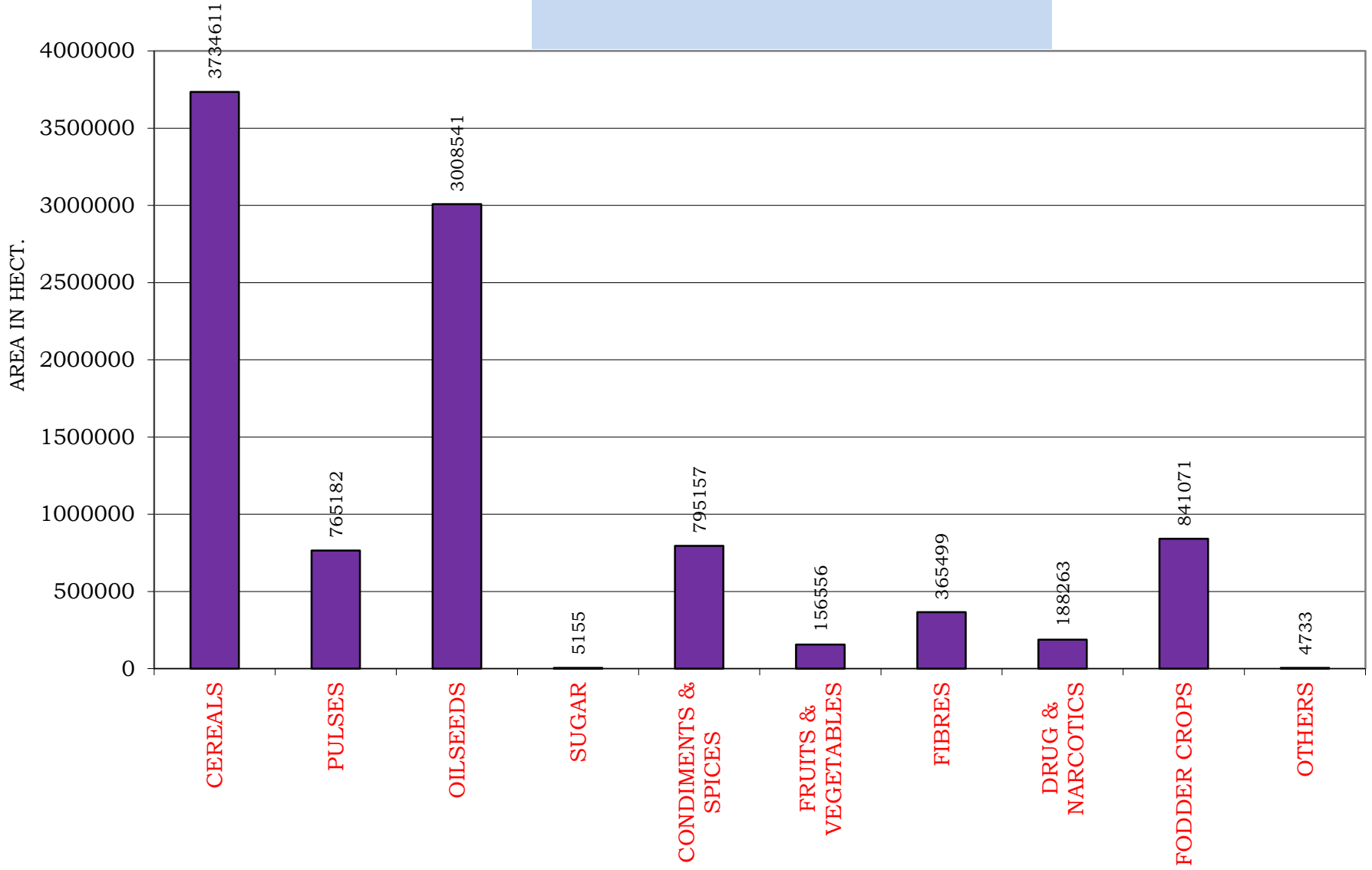

TABLE - 7

CROP WISE TOTAL AREA (2013-14)

(HECTARE)

DISTRICT	F O O D C R O P S								
	C E R E A L S								
	R I C E								
	A U T U M N			W I N T E R			T O T A L		
	HY	OTH.	TOTAL	HY	OTH.	TOTAL	HY	OTH.	TOTAL
1	2	3	4	5	6	7	8	9	10
1 AJMER	0	5	5	0	0	0	0	5	5
2 ALWAR	402	0	402	0	0	0	402	0	402
3 BANSWARA	9271	20629	29900	0	0	0	9271	20629	29900
4 BARAN	0	6023	6023	0	0	0	0	6023	6023
5 BARMER	0	0	0	0	0	0	0	0	0
6 BHARATPUR	1737	0	1737	0	0	0	1737	0	1737
7 BHILWARA	291	1	292	0	0	0	291	1	292
8 BIKANER	20	0	20	0	0	0	20	0	20
9 BUNDI	29465	0	29465	0	0	0	29465	0	29465
10 CHITTORGARH	315	0	315	0	0	0	315	0	315
11 CHURU	0	0	0	0	0	0	0	0	0
12 DAUSA	0	0	0	0	0	0	0	0	0
13 DHOLPUR	0	619	619	0	0	0	0	619	619
14 DUNGARPUR	12571	10321	22892	0	0	0	12571	10321	22892
15 GANGANAGAR	0	8419	8419	0	0	0	0	8419	8419
16 HANUMANGARH	23859	0	23859	0	0	0	23859	0	23859
17 JAIPUR	0	0	0	0	0	0	0	0	0
18 JAISALMER	0	0	0	0	0	0	0	0	0
19 JALORE	0	0	0	0	0	0	0	0	0
20 JHALAWAR	0	2058	2058	0	0	0	0	2058	2058
21 JHUNJHUNU	0	0	0	0	0	0	0	0	0
22 JODHPUR	0	0	0	0	0	0	0	0	0
23 KARALI	0	1904	1904	0	0	0	0	1904	1904
24 KOTA	11159	0	11159	0	0	0	11159	0	11159
25 NAGPUR	0	0	0	0	0	0	0	0	0
26 PALI	0	0	0	0	0	0	0	0	0
27 PRATAPGARH	0	1127	1127	0	0	0	0	1127	1127
28 RAJSAMAND	0	30	30	0	0	0	0	30	30
29 S.MADHOPUR	0	470	470	0	0	0	0	470	470
30 SIKAR	0	0	0	0	0	0	0	0	0
31 SIROHI	0	0	0	0	0	0	0	0	0
32 TONK	0	0	0	0	0	0	0	0	0
33 UDAIPUR	1858	3023	4881	0	0	0	1858	3023	4881
RAJ. STATE	90948	54629	145577	0	0	0	90948	54629	145577

TABLE - 7

CROP WISE TOTAL AREA (2013-14)

(HECTARE)

DISTRICT	F O O D C R O P S								
	C E R E A L S								
	J O W A R								
	K H A R I F			R A B I			T O T A L		
	HY	OTH.	TOTAL	HY	OTH.	TOTAL	HY	OTH.	TOTAL
1	11	12	13	14	15	16	17	18	19
1 AJMER	7064	131557	138621	0	0	0	7064	131557	138621
2 ALWAR	0	24703	24703	0	0	0	0	24703	24703
3 BANSWARA	0	335	335	0	0	0	0	335	335
4 BARAN	0	23	23	0	0	0	0	23	23
5 BARMER	0	3960	3960	0	0	0	0	3960	3960
6 BHARATPUR	0	46852	46852	0	0	0	0	46852	46852
7 BHILWARA	19813	13212	33025	0	0	0	19813	13212	33025
8 BIKANER	76	118	194	0	0	0	76	118	194
9 BUNDI	68	0	68	0	0	0	68	0	68
10 CHITTORGARH	0	10456	10456	0	0	0	0	10456	10456
11 CHURU	0	26	26	0	0	0	0	26	26
12 DAUSA	0	5655	5655	0	0	0	0	5655	5655
13 DHOLPUR	0	134	134	0	0	0	0	134	134
14 DUNGARPUR	0	464	464	0	0	0	0	464	464
15 GANGANAGAR	0	76	76	0	0	0	0	76	76
16 HANUMANGARH	49	0	49	0	0	0	49	0	49
17 JAIPUR	0	31100	31100	0	0	0	0	31100	31100
18 JAISALMER	0	2179	2179	0	0	0	0	2179	2179
19 JALORE	3512	0	3512	7	0	7	3519	0	3519
20 JHALAWAR	453	391	844	0	0	0	453	391	844
21 JHUNJHUNU	0	2	2	0	0	0	0	2	2
22 JODHPUR	0	46051	46051	0	0	0	0	46051	46051
23 KARALI	0	247	247	0	0	0	0	247	247
24 KOTA	1480	0	1480	0	0	0	1480	0	1480
25 NAGPUR	8090	45989	54079	0	0	0	8090	45989	54079
26 PALI	0	101154	101154	0	0	0	0	101154	101154
27 PRATAPGARH	0	58	58	0	0	0	0	58	58
28 RAJSAMAND	5542	1744	7286	0	0	0	5542	1744	7286
29 S.MADHOPUR	0	675	675	0	0	0	0	675	675
30 SIKAR	0	12	12	0	0	0	0	12	12
31 SIROHI	2371	0	2371	0	0	0	2371	0	2371
32 TONK	0	56776	56776	0	0	0	0	56776	56776
33 UDAIPUR	2107	5043	7150	0	0	0	2107	5043	7150
RAJ. STATE	50625	528992	579617	7	0	7	50632	528992	579624

TABLE - 7

CROP WISE TOTAL AREA (2013-14)

(HECTARE)

DISTRICT	F O O D C R O P S								
	C E R E A L S								
	B A J R A			M A I Z E			W H E A T		
	HY	OTH.	TOTAL	HY	OTH.	TOTAL	HY	OTH.	TOTAL
	20	21	22	23	24	25	26	27	28
1 AJMER	343	67563	67906	0	29443	29443	56000	0	56000
2 ALWAR	243194	0	243194	5196	0	5196	208206	0	208206
3 BANSWARA	0	49	49	142320	1652	143972	89362	258	89620
4 BARAN	0	559	559	0	5972	5972	162852	0	162852
5 BARMER	0	863185	863185	0	26	26	0	14020	14020
6 BHARATPUR	102485	0	102485	0	8	8	155130	0	155130
7 BHILWARA	1991	34	2025	122372	31236	153608	122561	1905	124466
8 BIKANER	1736	117106	118842	0	0	0	0	116365	116365
9 BUNDI	1370	0	1370	29737	0	29737	160285	0	160285
10 CHITTORGARH	0	10	10	123942	0	123942	123946	0	123946
11 CHURU	4307	321923	326230	0	0	0	33325	43	33368
12 DAUSA	131559	0	131559	532	0	532	95716	0	95716
13 DHOLPUR	0	81180	81180	0	0	0	61419	0	61419
14 DUNGARPUR	0	43	43	76161	0	76161	47474	0	47474
15 GANGANAGAR	0	1978	1978	0	56	56	262808	0	262808
16 HANUMANGARH	32951	0	32951	16	0	16	247706	0	247706
17 JAIPUR	0	302960	302960	0	2680	2680	153563	0	153563
18 JAISALMER	0	88812	88812	0	0	0	0	13709	13709
19 JALORE	244242	87963	332205	0	72	72	35013	0	35013
20 JHALAWAR	0	10	10	7	21835	21842	106834	0	106834
21 JHUNJHUNU	0	240206	240206	0	0	0	0	86716	86716
22 JODHPUR	390788	100642	491430	0	2	2	40199	27680	67879
23 KARALI	121905	0	121905	0	90	90	83418	0	83418
24 KOTA	0	71	71	2043	0	2043	138008	0	138008
25 NAGPUR	37888	384449	422337	20	4	24	71163	4385	75548
26 PALI	0	67914	67914	0	14954	14954	35780	11666	47446
27 PRATAPGARH	0	7	7	0	50238	50238	65698	0	65698
28 RAJSAMAND	0	326	326	37662	21093	58755	26209	4466	30675
29 S.MADHOPUR	61934	0	61934	0	486	486	77203	0	77203
30 SIKAR	223073	65515	288588	0	5	5	101345	0	101345
31 SIROHI	13759	0	13759	23103	0	23103	34035	0	34035
32 TONK	0	40759	40759	0	10725	10725	58416	0	58416
33 UDAIPUR	0	162	162	83918	89091	173009	50318	20399	70717
RAJ. STATE	1613525	2833426	4446951	647029	279668	926697	2903992	301612	3205604

TABLE - 7

CROP WISE TOTAL AREA (2013-14)

(HECTARE)

DISTRICT	F O O D C R O P S							TOTAL CEREALS AND SMALL MILLETS	
	CEREALS			OTHER CEREALS & SMALL MILLETS					
	B A R L E Y			KH.	RABI	TOTAL			
	HY	OTH.	TOTAL						
	1	29	30	31	32	33	34		35
	1 AJMER	0	24526	24526	0	0	0		316501
2 ALWAR	10718	0	10718	0	0	0	492419		
3 BANSWARA	443	642	1085	3555	0	3555	268516		
4 BARAN	0	207	207	0	0	0	175636		
5 BARMER	0	4	4	0	0	0	881195		
6 BHARATPUR	2089	0	2089	0	0	0	308301		
7 BHILWARA	20846	4743	25589	0	0	0	339005		
8 BIKANER	0	4015	4015	0	0	0	239436		
9 BUNDI	0	859	859	0	0	0	221784		
10 CHITTORGARH	0	8037	8037	0	0	0	266706		
11 CHURU	7017	67	7084	0	0	0	366708		
12 DAUSA	0	7129	7129	0	0	0	240591		
13 DHOLPUR	774	0	774	0	0	0	144126		
14 DUNGARPUR	0	1194	1194	5180	0	5180	153408		
15 GANGANAGAR	45319	0	45319	0	0	0	318656		
16 HANUMANGARH	18890	0	18890	0	0	0	323471		
17 JAIPUR	61603	0	61603	0	0	0	551906		
18 JAISALMER	0	49	49	0	0	0	104749		
19 JALORE	263	0	263	461	798	1259	372331		
20 JHALAWAR	449	0	449	0	0	0	132037		
21 JHUNJHUNU	0	11501	11501	0	2	2	338427		
22 JODHPUR	0	244	244	0	0	0	605606		
23 KARALI	0	344	344	0	0	0	207908		
24 KOTA	303	0	303	0	3	3	153067		
25 NAGAU	7162	6322	13484	0	0	0	565472		
26 PALI	2103	874	2977	133	0	133	234578		
27 PRATAPGARH	1794	0	1794	4	0	4	118926		
28 RAJSAMAND	6656	744	7400	0	0	0	104472		
29 S.MADHOPUR	0	870	870	0	0	0	141638		
30 SIKAR	34166	0	34166	0	0	0	424116		
31 SIROHI	954	0	954	1448	839	2287	76509		
32 TONK	6132	0	6132	0	0	0	172808		
33 UDAIPUR	5887	3342	9229	1241	0	1241	266389		
RAJ. STATE	233568	75713	309281	12022	1642	13664	9627398		

TABLE - 7

CROP WISE TOTAL AREA (2013-14)

(HECTARE)

DISTRICT	F O O D C R O P S						
	P U L S E S						
	TUR OR ARHAR	OTHER KHARIF PULSES (EXCLUDING TUR OR ARHAR)					TOTAL
		MOONG	URAD	CHAULA	MOTH	OTH.	
1	36	37	38	39	40	41	42
1 AJMER	0	79263	21932	788	603	146	102732
2 ALWAR	2139	15	3	37	36	0	91
3 BANSWARA	4901	19	11998	26	10	0	12053
4 BARAN	0	37	1212	0	0	0	1249
5 BARMER	0	55243	0	1	225236	0	280480
6 BHARATPUR	47	34	47	12	3	0	96
7 BHILWARA	3	10285	50089	214	0	363	60951
8 BIKANER	0	2286	0	0	187945	0	190231
9 BUNDI	10	74	35862	11	0	0	35947
10 CHITTORGARH	5	384	4719	57	0	0	5160
11 CHURU	0	40490	1	880	212555	0	253926
12 DAUSA	37	68	3	34	83	0	188
13 DHOLPUR	604	137	164	21	1	0	323
14 DUNGARPUR	1732	3	13212	21	0	175	13411
15 GANGANAGAR	1	13611	2770	3	309	0	16693
16 HANUMANGARH	1	7611	42	0	10790	0	18443
17 JAIPUR	599	91420	526	8531	205	0	100682
18 JAISALMER	0	5918	0	0	136	0	6054
19 JALORE	0	88938	0	14	29696	74	118722
20 JHALAWAR	136	66	6278	49	0	0	6393
21 JHUNJHUNU	0	17911	0	16312	305	0	34528
22 JODHPUR	0	121481	0	9	106639	0	228129
23 KARALI	314	8	49	1	32	0	90
24 KOTA	16	53	3881	0	0	0	3934
25 NAGPUR	0	303816	0	11317	149677	0	464810
26 PALI	56	106930	143	559	568		108200
27 PRATAPGARH	625	749	3764	21	1	0	4535
28 RAJSAMAND	2	686	1310	70	11	296	2373
29 S.MADHOPUR	110	98	4943	0	88	0	5129
30 SIKAR	0	17418	0	21740	2331	0	41489
31 SIROHI	142	4816	1763	507	0	471	7557
32 TONK	0	50648	24422	51	52	0	75173
33 UDAIPUR	3007	185	6868	28	0	0	7081
RAJ. STATE	14487	1020701	196001	61314	927312	1525	2206853

TABLE - 7

CROP WISE TOTAL AREA (2013-14)

(HECTARE)

DISTRICT	F O O D C R O P S									TOTAL PULSES	TOTAL FOOD GRAINS
	P U L S E S										
	G R A M			OTHER RABI PULSES (EXCLUDING GRAM)							
	HY	OTH.	TOTAL	MASOOR	BATALA	MATAR	OTH.	TOTAL			
1	43	44	45	46	47	48	49	50	51	52	
1 AJMER	0	167018	167018	9	0	340	1	350	270100	586601	
2 ALWAR	15093	0	15093	86	0	226	0	312	17635	510054	
3 BANSWARA	2691	12398	15089	1	0	2	1704	1707	33750	302266	
4 BARAN	0	9217	9217	4	0	23	170	197	10663	186299	
5 BARMER	0	1209	1209	0	0	2	0	2	281691	1162886	
6 BHARATPUR	0	4919	4919	877	0	66	24	967	6029	314330	
7 BHILWARA	39822	5917	45739	6416	0	105	78	6599	113292	452297	
8 BIKANER	0	230205	230205	0	0	0	0	0	420436	659872	
9 BUNDI	2013	0	2013	8630	0	1280	0	9910	47880	269664	
10 CHITTORGARH	0	6717	6717	547	0	279	243	1069	12951	279657	
11 CHURU	51120	336561	387681	0	0	1	0	1	641608	1008316	
12 DAUSA	0	18393	18393	0	0	12	0	12	18630	259221	
13 DHOLPUR	1321	0	1321	28	0	51	2	81	2329	146455	
14 DUNGARPUR	0	16701	16701	0	0	0	1179	1179	33023	186431	
15 GANGANAGAR	78274	0	78274	2	0	56	0	58	95026	413682	
16 HANUMANGARH	103234	0	103234	0	0	40	0	40	121718	445189	
17 JAIPUR	144230	0	144230	9	0	9136	0	9145	254656	806562	
18 JAISALMER	0	143649	143649	0	0	0	0	0	149703	254452	
19 JALORE	14017	0	14017	0	0	1	0	1	132740	505071	
20 JHALAWAR	24369	0	24369	10012	21	54	216	10303	41201	173238	
21 JHUNJHUNU	0	115051	115051	0	0	69	0	69	149648	488075	
22 JODHPUR	0	10663	10663	0	0	0	0	0	238792	844398	
23 KARALI	0	16865	16865	0	0	1	9	10	17279	225187	
24 KOTA	4721	0	4721	14	0	48	17	79	8750	161817	
25 NAGPUR	26287	80795	107082	0	0	1385	2	1387	573279	1138751	
26 PALI	11304	50165	61469	0	0	14	14	28	169753	404331	
27 PRATAPGARH	20861	0	20861	7321	0	18	0	7339	33360	152286	
28 RAJSAMAND	1145	121	1266	0	0	26	0	26	3667	108139	
29 S.MADHOPUR	0	13513	13513	117	0	40	1	158	18910	160548	
30 SIKAR	66086	0	66086	2	0	129	0	131	107706	531822	
31 SIROHI	5868	0	5868	0	0	20	35	55	13622	90131	
32 TONK	58934	0	58934	201	0	105	288	594	134701	307509	
33 UDAIPUR	7471	4563	12034	0	0	59	1076	1135	23257	289646	
RAJ. STATE	678861	1244640	1923501	34276	21	13588	5059	52944	4197785	13825183	

TABLE - 7

CROP WISE TOTAL AREA (2013-14)

(HECTARE)

DISTRICT	F O O D C R O P S						
	S U G A R			C O N D I M E N T S & S P I C E S			
	SUGAR- CANE	OTH.	TOTAL	RED- CHI- LLIES	GINGER	TUR- MERIC	CORIAN- DER
1	53	54	55	56	57	58	59
1 AJMER	23	0	23	402	0	0	145
2 ALWAR	44	0	44	124	0	0	23
3 BANSWARA	104	0	104	362	0	0	0
4 BARAN	26	0	26	34	3	0	52713
5 BARMER	0	0	0	6	0	0	2
6 BHARATPUR	101	0	101	88	0	0	3
7 BHILWARA	47	0	47	848	1	25	15
8 BIKANER	3	0	3	0	0	0	31
9 BUNDI	1284	0	1284	36	0	58	843
10 CHITTORGARH	1034	0	1034	183	0	5	3619
11 CHURU	0	0	0	0	0	0	21
12 DAUSA	4	0	4	27	0	0	0
13 DHOLPUR	59	0	59	109	0	0	3
14 DUNGARPUR	52	0	52	145	13	0	1
15 GANGANAGAR	1529	0	1529	37	0	0	1
16 HANUMANGARH	21	0	21	15	0	0	0
17 JAIPUR	30	0	30	881	0	0	55
18 JAISALMER	1	0	1	8	0	0	1
19 JALORE	0	0	0	376	0	0	4
20 JHALAWAR	13	0	13	287	0	0	76130
21 JHUNJHUNU	0	0	0	206	0	0	46
22 JODHPUR	0	0	0	1107	0	0	204
23 KARALI	67	0	67	50	0	0	4
24 KOTA	9	0	9	14	0	2	48524
25 NAGPUR	0	0	0	27	0	0	32
26 PALI	0	0	0	390	0	0	4
27 PRATAPGARH	3	0	3	188	0	0	74
28 RAJSAMAND	319	0	319	343	0	0	49
29 S.MADHOPUR	56	0	56	1286	0	0	288
30 SIKAR	24	0	24	125	0	0	14
31 SIROHI	0	0	0	152	0	0	3
32 TONK	88	0	88	250	0	0	10
33 UDAIPUR	320	0	320	731	106	54	18
RAJ. STATE	5261	0	5261	8837	123	144	182880

TABLE - 7

CROP WISE TOTAL AREA (2013-14)

(HECTARE)

DISTRICT	F O O D C R O P S						
	CONDIMENTS & SPICES						
	CUMIN	AJWAIN	GARLIC	FENNEL	METHI	OTH.	TOTAL
1	60	61	62	63	64	65	66
1 AJMER	11291	22	0	49	101	11	12021
2 ALWAR	0	0	0	0	551	10	708
3 BANSWARA	0	0	0	0	12	0	374
4 BARAN	0	0	11734	1	28	1	64514
5 BARMER	134512	1	0	22	119	0	134662
6 BHARATPUR	0	0	0	13	17	0	121
7 BHILWARA	2181	520	522	37	282	14	4445
8 BIKANER	6985	1	2	13	8850	0	15882
9 BUNDI	0	0	1353	0	110	7	2407
10 CHITTORGARH	374	9811	5948	1	2878	353	23172
11 CHURU	3123	1	1	10	5799	0	8955
12 DAUSA	0	0	0	791	2	0	820
13 DHOLPUR	0	0	0	1	0	0	113
14 DUNGARPUR	0	0	14	213	5	0	391
15 GANGANAGAR	1	0	27	0	35	0	101
16 HANUMANGARH	1	0	13	0	41	0	70
17 JAIPUR	161	0	36	75	2934	3	4145
18 JAISALMER	31300	0	0	0	15	6	31330
19 JALORE	97304	25	4	467	99	0	98279
20 JHALAWAR	0	11	8908	3	5979	1096	92414
21 JHUNJHUNU	18	0	581	0	4309	3	5163
22 JODHPUR	133359	4	3519	1836	2747	1251	144027
23 KARALI	0	0	0	24	0	0	78
24 KOTA	3	137	7020	0	411	17	56128
25 NAGAU	48665	107	73	3623	3679	4935	61141
26 PALI	12511	0	2	648	1015	17	14587
27 PRATAPGARH	143	945	4876	0	6228	346	12800
28 RAJSAMAND	26	558	189	0	208	0	1373
29 S.MADHOPUR	3	0	14	659	188	53	2491
30 SIKAR	10	1	93	0	8582	16	8841
31 SIROHI	3335	0	12	5699	5	0	9206
32 TONK	3388	29	4	969	10	10	4670
33 UDAIPUR	132	451	70	7	137	0	1706
RAJ. STATE	488826	12624	45015	15161	55376	8149	817135

TABLE - 7

CROP WISE TOTAL AREA (2013-14)

(HECTARE)

DISTRICT	F O O D C R O P S							
	F R U I T S & V E G E T A B L E S							
	F R U I T S							
	F R E S H - F R U I T S							
	C I T R U S F R U I T S							
	MANGO	ORANGE	MOSAMI	MALTA	SANTRA	LEMON	POMELO	OTHER
1	67	68	69	70	71	72	73	74
1 AJMER	33	0	0	0	0	71	0	280
2 ALWAR	47	0	3	1	0	55	0	220
3 BANSWARA	0	0	0	0	0	0	0	0
4 BARAN	193	7	3	0	0	54	0	73
5 BARMER	0	0	0	0	0	0	0	0
6 BHARATPUR	48	0	1	0	2	603	0	25
7 BHILWARA	28	0	0	0	5	40	0	142
8 BIKANER	0	0	4	34	0	10	0	41
9 BUNDI	0	0	0	0	0	7	0	1
10 CHITTORGARH	0	0	0	0	0	0	0	4
11 CHURU	0	0	0	0	0	0	0	0
12 DAUSA	0	0	0	0	0	0	0	0
13 DHOLPUR	0	0	0	0	0	0	0	0
14 DUNGARPUR	0	0	0	0	0	0	0	0
15 GANGANAGAR	35	0	174	84	3	69	0	7375
16 HANUMANGARH	0	0	16	11	0	0	0	1303
17 JAIPUR	0	0	0	0	0	0	0	8
18 JAISALMER	1	0	0	0	0	0	0	45
19 JALORE	30	0	1	0	0	39	0	19
20 JHALAWAR	12	10337	0	0	0	1	8	0
21 JHUNJHUNU	3	0	0	0	0	4	0	5
22 JODHPUR	2	0	0	0	0	18	0	93
23 KARALI	102	0	1	0	0	90	0	0
24 KOTA	0	0	0	0	0	0	0	0
25 NAGOUR	3	0	0	0	2	35	147	50
26 PALI	11	0	0	0	0	227	0	122
27 PRATAPGARH	0	0	0	0	0	0	0	0
28 RAJSAMAND	4	0	0	0	2	6	0	34
29 S.MADHOPUR	0	0	0	0	0	0	0	0
30 SIKAR	17	0	0	1	1	10	0	23
31 SIROHI	0	0	0	0	0	93	0	7
32 TONK	15	1	0	0	0	50	0	51
33 UDAIPUR	1	0	1	0	0	0	0	19
RAJ. STATE	585	10345	204	131	15	1482	155	9940

TABLE - 7

CROP WISE TOTAL AREA (2013-14)

(HECTARE)

DISTRICT	F O O D C R O P S							
	F R U I T S & V E G E T A B L E S							
	F R U I T S							
	F R E S H - F R U I T S							
	BANANA	GRAPE	POME- GRANATE	GUAVA	PAPAYA	MELON- MUSK	WATER- MELON	KAKRI
1	75	76	77	78	79	80	81	82
1 AJMER	0	0	35	28	6	121	91	96
2 ALWAR	0	0	3	7	8	53	35	60
3 BANSWARA	1	8	2	0	0	34	0	17
4 BARAN	2	0	20	81	21	17	103	1
5 BARMER	0	0	0	0	0	2	0	105
6 BHARATPUR	0	0	1	357	1	29	3	7
7 BHILWARA	0	0	133	75	2	57	110	64
8 BIKANER	0	0	16	0	0	13	1	17
9 BUNDI	0	0	0	388	35	132	8	31
10 CHITTORGARH	0	0	0	0	2	251	3	5
11 CHURU	0	0	0	0	0	1	0	3
12 DAUSA	0	0	0	0	0	126	222	231
13 DHOLPUR	0	0	0	0	0	10	0	49
14 DUNGARPUR	0	0	0	0	0	0	0	0
15 GANGANAGAR	0	0	109	59	0	6	7	63
16 HANUMANGARH	0	0	63	27	0	0	0	22
17 JAIPUR	0	0	0	0	0	518	2060	716
18 JAISALMER	0	0	0	0	0	1	0	0
19 JALORE	0	0	35	0	16	9	0	68
20 JHALAWAR	0	0	8	36	1	6	1	31
21 JHUNJHUNU	0	0	0	0	1	10	1	94
22 JODHPUR	0	0	34	4	7	253	0	243
23 KARALI	1	0	0	11	30	1	0	12
24 KOTA	0	0	0	0	0	8	0	78
25 NAGPUR	0	0	19	5	0	151	155	147
26 PALI	1	0	8	10	10	151	1	104
27 PRATAPGARH	0	0	1	7	0	18	0	13
28 RAJSAMAND	4	0	5	12	0	27	0	15
29 S.MADHOPUR	0	0	0	0	0	43	6	95
30 SIKAR	0	0	23	4	0	24	203	180
31 SIROHI	0	0	20	0	101	61	0	93
32 TONK	0	0	24	47	8	61	20	183
33 UDAIPUR	0	0	2	49	0	6	0	13
RAJ. STATE	9	8	561	1207	249	2200	3030	2856

TABLE - 7

CROP WISE TOTAL AREA (2013-14)

(HECTARE)

DISTRICT	FOOD CROPS								
	FRUITS & VEGETABLES								
	FRUITS		VEGETABLES						
	FRESH-FRUITS		POTATO	WATER CALTROP (SINGHADA)	SWEET POTATO	ONION	OTHERS		
	OTH.	TOTAL					KHARIF	RABI	TOTAL
1	83	84	85	86	87	88	89	90	91
1 AJMER	132	893	0	8	54	1449	2741	1782	4523
2 ALWAR	0	492	50	2	8	10477	2963	2476	5439
3 BANSWARA	0	62	1	0	1	33	111	224	335
4 BARAN	31	606	29	6	0	44	356	757	1113
5 BARMER	0	107	0	0	33	113	18	188	206
6 BHARATPUR	114	1191	8	17	12	2380	746	636	1382
7 BHILWARA	2	658	9	2	5	85	711	738	1449
8 BIKANER	21	157	111	0	0	289	63	90	153
9 BUNDI	0	602	156	1	44	15	1186	882	2068
10 CHITTORGARH	0	265	12	0	11	547	486	553	1039
11 CHURU	0	4	0	0	0	225	25	36	61
12 DAUSA	0	579	1	0	1	21	323	1265	1588
13 DHOLPUR	0	59	5611	11	50	1	363	217	580
14 DUNGARPUR	0	0	17	0	0	26	51	72	123
15 GANGANAGAR	68	8052	265	0	0	42	634	788	1422
16 HANUMANGARH	95	1537	245	2	0	20	181	464	645
17 JAIPUR	0	3302	16	0	33	3518	5039	13623	18662
18 JAISALMER	118	165	1	0	0	76	37	30	67
19 JALORE	1	218	97	0	123	319	175	794	969
20 JHALAWAR	0	10441	118	8	97	1912	605	617	1222
21 JHUNJHUNU	0	118	8	0	2	3230	269	444	713
22 JODHPUR	18	672	0	0	39	14765	1174	1895	3069
23 KARAULI	8	256	16	6	8	18	221	319	540
24 KOTA	0	86	201	0	0	51	720	1188	1908
25 NAGAU	0	714	1	0	73	8105	260	807	1067
26 PALI	26	671	3	0	0	308	350	740	1090
27 PRATAPGARH	0	39	7	0	3	510	89	211	300
28 RAJSAMAND	0	109	8	0	0	40	662	258	920
29 S.MADHOPUR	0	144	7	32	1	154	395	689	1084
30 SIKAR	8	494	1	0	40	9334	330	1210	1540
31 SIROHI	0	375	159	0	0	64	600	1418	2018
32 TONK	1	461	18	10	4	25	2138	1312	3450
33 UDAIPUR	0	91	4	0	0	25	323	373	696
RAJ. STATE	643	33620	7180	105	642	58221	24345	37096	61441

TABLE - 7

CROP WISE TOTAL AREA (2013-14)

(HECTARE)

DISTRICT	F O O D C R O P S			
	TOTAL VEGE- TABLES	TOTAL FRUITS AND VEGE- TABLES	OTHER FOOD CROPS	TOTAL FOOD CROPS
1	92	93	94	95
1 AJMER	6034	6927	0	605572
2 ALWAR	15976	16468	0	527274
3 BANSWARA	370	432	0	303176
4 BARAN	1192	1798	0	252637
5 BARMER	352	459	0	1298007
6 BHARATPUR	3799	4990	23	319565
7 BHILWARA	1550	2208	0	458997
8 BIKANER	553	710	0	676467
9 BUNDI	2284	2886	0	276241
10 CHITTORGARH	1609	1874	0	305737
11 CHURU	286	290	0	1017561
12 DAUSA	1611	2190	0	262235
13 DHOLPUR	6253	6312	11	152950
14 DUNGARPUR	166	166	0	187040
15 GANGANAGAR	1729	9781	8	425101
16 HANUMANGARH	912	2449	0	447729
17 JAIPUR	22229	25531	0	836268
18 JAISALMER	144	309	0	286092
19 JALORE	1508	1726	0	605076
20 JHALAWAR	3357	13798	1	279464
21 JHUNJHUNU	3953	4071	0	497309
22 JODHPUR	17873	18545	743	1007713
23 KARAULI	588	844	10	226186
24 KOTA	2160	2246	0	220200
25 NAGAU	9246	9960	0	1209852
26 PALI	1401	2072	0	420990
27 PRATAPGARH	820	859	0	165948
28 RAJSAMAND	968	1077	0	110908
29 S.MADHOPUR	1278	1422	0	164517
30 SIKAR	10915	11409	0	552096
31 SIROHI	2241	2616	0	101953
32 TONK	3507	3968	0	316235
33 UDAIPUR	725	816	0	292488
RAJ. STATE	127589	161209	796	14809584

TABLE - 7

CROP WISE TOTAL AREA (2013-14)

(HECTARE)

DISTRICT	NON FOOD CROPS						
	O I L - S E E D S						
	GROUND -NUT	CASTOR -SEED	SESA- MUM	RAPE & MUSTARD	LIN- SEED	TARA- MIRA	SOYA- BEAN
1	96	97	98	99	100	101	102
1 AJMER	2590	90	10815	52595	12	9274	13
2 ALWAR	1274	7	2561	238293	0	538	0
3 BANSWARA	193	3	379	77	3	7	27421
4 BARAN	280	3	756	95202	39	18	307778
5 BARMER	1149	35441	6900	21571	4	5051	0
6 BHARATPUR	16	23	2123	211103	0	172	5
7 BHILWARA	7079	41	17178	61684	13	4521	9110
8 BIKANER	137139	28	6360	51986	0	203	0
9 BUNDI	413	0	5041	70417	28	522	88989
10 CHITTORGARH	17236	4	4459	59290	44	1725	93166
11 CHURU	42674	0	2515	32252	1	562	0
12 DAUSA	14126	0	8079	74320	0	1853	0
13 DHOLPUR	61	9	2060	70483	0	55	6
14 DUNGARPUR	70	352	1195	929	0	79	6901
15 GANGANAGAR	1762	92	257	215406	0	2349	0
16 HANUMANGARH	7159	197	496	97208	35	438	0
17 JAIPUR	45159	14	8357	119119	402	17042	0
18 JAISALMER	13559	5263	518	55886	0	414	0
19 JALORE	9386	76579	27209	92839	46	14764	0
20 JHALAWAR	874	0	562	71244	87	1032	288591
21 JHUNJHUNU	3209	76	195	80416	0	304	0
22 JODHPUR	87173	36208	37444	118103	0	27200	0
23 KARALI	824	0	14061	82343	1	1178	12
24 KOTA	124	0	1954	63714	115	82	219751
25 NAGPUR	12589	183	13127	85179	865	152232	0
26 PALI	910	3768	123353	80305	7	48024	0
27 PRATAPGARH	459	0	464	10281	362	414	120764
28 RAJSAMAND	1671	0	1378	3021	2	284	0
29 S.MADHOPUR	5904	0	19204	184269	0	595	8989
30 SIKAR	23422	1	686	65136	0	3400	0
31 SIROHI	7797	36829	23805	21481	0	179	0
32 TONK	17360	10	15045	281439	19	1601	839
33 UDAIPUR	2672	51	2118	14948	21	347	3167
RAJ. STATE	466313	195272	360654	2782539	2106	296459	1175502

TABLE - 7

CROP WISE TOTAL AREA (2013-14)

(HECTARE)

DISTRICT	NON FOOD CROPS							
	OIL-SEEDS			FIBRES				
	SUN- FLOWER	OTH.	TOTAL	COTTON				
				PUNJAB AMERICAN	AMERICAN	DESHI	MALVI	TOTAL
1	103	104	105	106	107	108	109	110
1 AJMER	0	2	75391	0	14133	1145	0	15278
2 ALWAR	0	0	242673	0	12711	0	0	12711
3 BANSWARA	0	0	28083	11488	0	195	0	11683
4 BARAN	0	0	404076	0	0	1	0	1
5 BARMER	0	0	70116	0	0	3	0	3
6 BHARATPUR	0	0	213442	1403	0	0	0	1403
7 BHILWARA	0	0	99626	0	39321	158	0	39479
8 BIKANER	0	50	195766	0	364	382	0	746
9 BUNDI	0	2	165412	0	0	58	0	58
10 CHITTORGARH	0	0	175924	0	13076	0	0	13076
11 CHURU	0	0	78004	0	0	302	0	302
12 DAUSA	0	1	98379	0	0	1	0	1
13 DHOLPUR	0	0	72674	0	0	60	0	60
14 DUNGARPUR	0	0	9526	0	0	1174	0	1174
15 GANGANAGAR	0	160	220026	0	62787	5611	0	68398
16 HANUMANGARH	0	12	105545	0	119069	6461	0	125530
17 JAIPUR	0	0	190093	0	0	72	0	72
18 JAISALMER	0	0	75640	0	0	172	0	172
19 JALORE	0	0	220823	0	475	0	0	475
20 JHALAWAR	0	0	362390	0	0	0	0	0
21 JHUNJHUNU	0	67	84267	0	0	255	0	255
22 JODHPUR	0	0	306128	0	24510	5808	0	30318
23 KARALI	0	0	98419	0	0	3	0	3
24 KOTA	0	0	285740	0	0	19	0	19
25 NAGPUR	4	0	264179	0	49805	166	0	49971
26 PALI	0	0	256367	0	8965	0	0	8965
27 PRATAPGARH	0	0	132744	0	336	482	0	818
28 RAJSAMAND	0	0	6356	0	6552	0	0	6552
29 S.MADHOPUR	0	0	218961	0	0	3	0	3
30 SIKAR	0	9	92654	238	0	0	0	238
31 SIROHI	0	0	90091	0	1693	0	0	1693
32 TONK	0	4	316317	0	0	995	0	995
33 UDAIPUR	0	0	23324	0	2636	0	0	2636
RAJ. STATE	4	307	5279156	13129	356433	23526	0	393088

TABLE - 7

CROP WISE TOTAL AREA (2013-14)

(HECTARE)

DISTRICT	NON FOOD CROPS							
	F I B R E S				DYES & DYEING MATERIALS			
	SAN-HEMP	MESTA	OTH.	TOTAL	INDIGO	MEHANDI	OTHERS	TOTAL
1	111	112	113	114	115	116	117	118
1 AJMER	0	0	0	15278	0	7	0	7
2 ALWAR	26	0	8379	21116	0	0	0	0
3 BANSWARA	294	0	3	11980	0	0	0	0
4 BARAN	1	0	0	2	0	0	0	0
5 BARMER	0	0	0	3	0	0	0	0
6 BHARATPUR	150	0	10812	12365	0	0	0	0
7 BHILWARA	52	0	0	39531	0	6	0	6
8 BIKANER	0	0	0	746	0	0	0	0
9 BUNDI	1	0	0	59	0	0	0	0
10 CHITTORGARH	11	0	0	13087	0	0	0	0
11 CHURU	0	0	0	302	0	0	0	0
12 DAUSA	2	0	3378	3381	0	0	0	0
13 DHOLPUR	4	0	1867	1931	0	0	0	0
14 DUNGARPUR	56	0	5	1235	0	0	0	0
15 GANGANAGAR	0	0	12	68410	0	0	0	0
16 HANUMANGARH	0	0	0	125530	0	0	0	0
17 JAIPUR	1	0	0	73	0	0	0	0
18 JAISALMER	0	0	0	172	0	0	0	0
19 JALORE	0	0	0	475	0	0	0	0
20 JHALAWAR	0	0	0	0	0	0	0	0
21 JHUNJHUNU	3	0	0	258	0	0	0	0
22 JODHPUR	0	0	0	30318	0	1797	0	1797
23 KARALI	20	0	1001	1024	0	0	0	0
24 KOTA	3	0	0	22	0	0	0	0
25 NAGPUR	0	0	0	49971	0	1	0	1
26 PALI	22	0	0	8987	0	40441	0	40441
27 PRATAPGARH	15	0	0	833	0	0	0	0
28 RAJSAMAND	11	0	0	6563	0	0	0	0
29 S.MADHOPUR	222	0	771	996	0	0	0	0
30 SIKAR	1	0	0	239	0	0	0	0
31 SIROHI	4	0	0	1697	0	0	0	0
32 TONK	0	0	0	995	0	0	0	0
33 UDAIPUR	56	0	0	2692	0	0	0	0
RAJ. STATE	955	0	26228	420271	0	42252	0	42252

TABLE - 7

CROP WISE TOTAL AREA (2013-14)

(HECTARE)

DISTRICT	NON FOOD CROPS				
	DRUGS & NARCOTICS				
	OPIUM	ISABGOL	TOBACCO	OTH.	TOTAL
1	119	120	121	122	123
1 AJMER	0	38	0	1	39
2 ALWAR	0	0	68	0	68
3 BANSWARA	0	0	0	3	3
4 BARAN	8	0	0	20	28
5 BARMER	0	62134	0	1	62135
6 BHARATPUR	0	0	9	0	9
7 BHILWARA	71	204	2	2	279
8 BIKANER	0	2713	0	1348	4061
9 BUNDI	0	6	0	4	10
10 CHITTORGARH	1654	11430	0	140	13224
11 CHURU	0	2757	0	210	2967
12 DAUSA	0	0	37	0	37
13 DHOLPUR	0	0	0	0	0
14 DUNGARPUR	0	0	0	0	0
15 GANGANAGAR	0	3	0	0	3
16 HANUMANGARH	0	1	0	6	7
17 JAIPUR	0	0	6	64	70
18 JAISALMER	0	19097	0	128	19225
19 JALORE	0	34615	181	67	34863
20 JHALAWAR	15	904	0	506	1425
21 JHUNJHUNU	0	7	29	16	52
22 JODHPUR	0	15859	0	1925	17784
23 KARALI	0	0	33	0	33
24 KOTA	0	16	0	655	671
25 NAGPUR	0	29054	0	21	29075
26 PALI	0	962	0	244	1206
27 PRATAPGARH	852	3124	0	2	3978
28 RAJSAMAND	0	3	5	3	11
29 S.MADHOPUR	0	0	0	0	0
30 SIKAR	0	1036	2	11	1049
31 SIROHI	4	53	0	12	69
32 TONK	0	0	0	3	3
33 UDAIPUR	121	550	0	23	694
RAJ. STATE	2725	184566	372	5415	193078

TABLE - 7

CROP WISE TOTAL AREA (2013-14)

(HECTARE)

DISTRICT	NON FOOD C R O P S							
	F O D D E R C R O P S							
	G U A R		O T H E R F O D D E R C R O P S					
	SEED	OTH.	FODDER JOWAR	FODDER BAJRA	FODDER MAIZE	FODDER GAJAR	RAJACA	BAR- SEEM
1	124	125	126	127	128	129	130	131
1 AJMER	44540	4250	65	42	3	13	4750	0
2 ALWAR	65047	0	8901	141	0	70	264	0
3 BANSWARA	14	0	795	386	21	0	951	0
4 BARAN	465	795	759	2	0	3	265	0
5 BARMER	465231	0	330	654	0	0	532	0
6 BHARATPUR	33354	0	22840	1	1	107	1159	627
7 BHILWARA	58387	14	15662	5	0	7	2734	3
8 BIKANER	1133397	0	2862	0	0	7	683	0
9 BUNDI	3867	1416	7713	1	0	4	794	860
10 CHITTORGARH	11142	0	10824	171	46	0	4202	977
11 CHURU	525483	7	10	240	0	0	0	0
12 DAUSA	17634	62	4385	47	0	48	740	0
13 DHOLPUR	2882	0	1850	0	0	51	1069	0
14 DUNGARPUR	2483	0	941	71	36	0	375	0
15 GANGANAGAR	498220	0	15762	0	0	254	0	0
16 HANUMANGARH	570776	0	8503	0	0	36	0	8520
17 JAIPUR	65867	0	3332	5381	30	542	411	0
18 JAISALMER	579924	0	4	39	0	2	0	0
19 JALORE	105674	3	1298	2529	282	0	1779	2
20 JHALAWAR	591	0	1327	40	79	0	1315	83
21 JHUNJHUNU	118470	0	341	5312	0	167	466	0
22 JODHPUR	267634	231	9614	1505	0	3166	2302	0
23 KARALI	11153	0	1723	19	3	12	85	0
24 KOTA	1960	0	1742	0	2	0	719	0
25 NAGPUR	200871	0	594	1120	0	33	1986	0
26 PALI	72251	13316	3014	197	23	1	2217	0
27 PRATAPGARH	203	0	704	218	49	0	451	239
28 RAJSAMAND	5462	7	2559	72	0	3	3537	0
29 S.MADHOPUR	13765	0	2135	14	0	33	484	0
30 SIKAR	131655	0	53	4949	0	122	4247	0
31 SIROHI	33461	2989	5672	1042	710	0	1504	1
32 TONK	15164	3791	6291	5	55	126	2714	0
33 UDAIPUR	13891	10	7196	255	70	1	1437	0
RAJ. STATE	5070918	26891	149801	24458	1410	4808	44172	11312

TABLE - 7

CROP WISE TOTAL AREA (2013-14)

(HECTARE)

DISTRICT	NON FOOD C R O P S					
	FODDER CROPS			CROPS USED AS GREEN FERTI- LIZERS	OTHER NON- FOOD CROPS	TOTAL NON- FOOD CROPS
	OTHER FODDER		TOTAL FODDER CROPS			
	CROPS NEPIAR GRASS	OTH.				
1	132	133	134	135	136	137
1 AJMER	0	2356	56019	0	1488	148222
2 ALWAR	0	1217	75640	0	89	339586
3 BANSWARA	18	0	2185	0	11	42262
4 BARAN	0	0	2289	0	7	406402
5 BARMER	0	9	466756	0	0	599010
6 BHARATPUR	0	10	58099	0	12	283927
7 BHILWARA	0	4622	81434	7	13	220896
8 BIKANER	0	3113	1140062	0	0	1340635
9 BUNDI	0	0	14655	0	139	180275
10 CHITTORGARH	0	489	27851	755	44	230885
11 CHURU	0	3	525743	0	0	607016
12 DAUSA	0	334	23250	0	5	125052
13 DHOLPUR	0	0	5852	0	15	80472
14 DUNGARPUR	0	1364	5270	0	1	16032
15 GANGANAGAR	0	15159	529395	0	421	818255
16 HANUMANGARH	0	0	587835	0	235	819152
17 JAIPUR	0	6677	82240	0	849	273325
18 JAISALMER	0	9	579978	0	0	675015
19 JALORE	0	0	111567	0	3	367731
20 JHALAWAR	0	4	3439	0	11	367265
21 JHUNJHUNU	0	6	124762	0	5	209344
22 JODHPUR	0	0	284452	0	216	640695
23 KARALI	0	139	13134	0	3	112613
24 KOTA	0	0	4423	0	71	290927
25 NAGPUR	0	13	204617	0	138	547981
26 PALI	0	51	91070	0	85	398156
27 PRATAPGARH	0	0	1864	0	5	139424
28 RAJSAMAND	0	338	11978	0	21	24929
29 S.MADHOPUR	0	162	16593	0	2	236552
30 SIKAR	0	25	141051	0	16	235009
31 SIROHI	113	0	45492	0	39	137388
32 TONK	0	306	28452	0	2	345769
33 UDAIPUR	0	69	22929	62	40	49741
RAJ. STATE	131	36475	5370376	824	3986	11309943

TABLE - 7

CROP WISE TOTAL AREA (2013-14)

(HECTARE)

DISTRICT	TOTAL AREA UNDER ALL CROPS	DOUBLE CROPED AREA	NET AREA SOWN
1	138	139	140
1 AJMER	753794	295821	457973
2 ALWAR	866860	364447	502413
3 BANSWARA	345438	117065	228373
4 BARAN	659039	306031	353008
5 BARMER	1897017	184763	1712254
6 BHARATPUR	603492	207485	396007
7 BHILWARA	679893	245269	434624
8 BIKANER	2017102	335624	1681478
9 BUNDI	456516	192012	264504
10 CHITTORGARH	536622	220128	316494
11 CHURU	1624577	450312	1174265
12 DAUSA	387287	157915	229372
13 DHOLPUR	233422	76681	156741
14 DUNGARPUR	203072	68701	134371
15 GANGANAGAR	1243356	457916	785440
16 HANUMANGARH	1266881	428249	838632
17 JAIPUR	1109593	442662	666931
18 JAISALMER	961107	213847	747260
19 JALORE	972807	282102	690705
20 JHALAWAR	646729	309010	337719
21 JHUNJHUNU	706653	291478	415175
22 JODHPUR	1648408	270910	1377498
23 KARALI	338799	136757	202042
24 KOTA	511127	236683	274444
25 NAGPUR	1757833	465154	1292679
26 PALI	819146	192880	626266
27 PRATAPGARH	305372	122374	182998
28 RAJSAMAND	135837	43923	91914
29 S.MADHOPUR	401069	108978	292091
30 SIKAR	787105	263023	524082
31 SIROHI	239341	73631	165710
32 TONK	662004	183042	478962
33 UDAIPUR	342229	106956	235273
RAJ. STATE	26119527	7851829	18267698

GROSS CROPPED AREA 2013-14

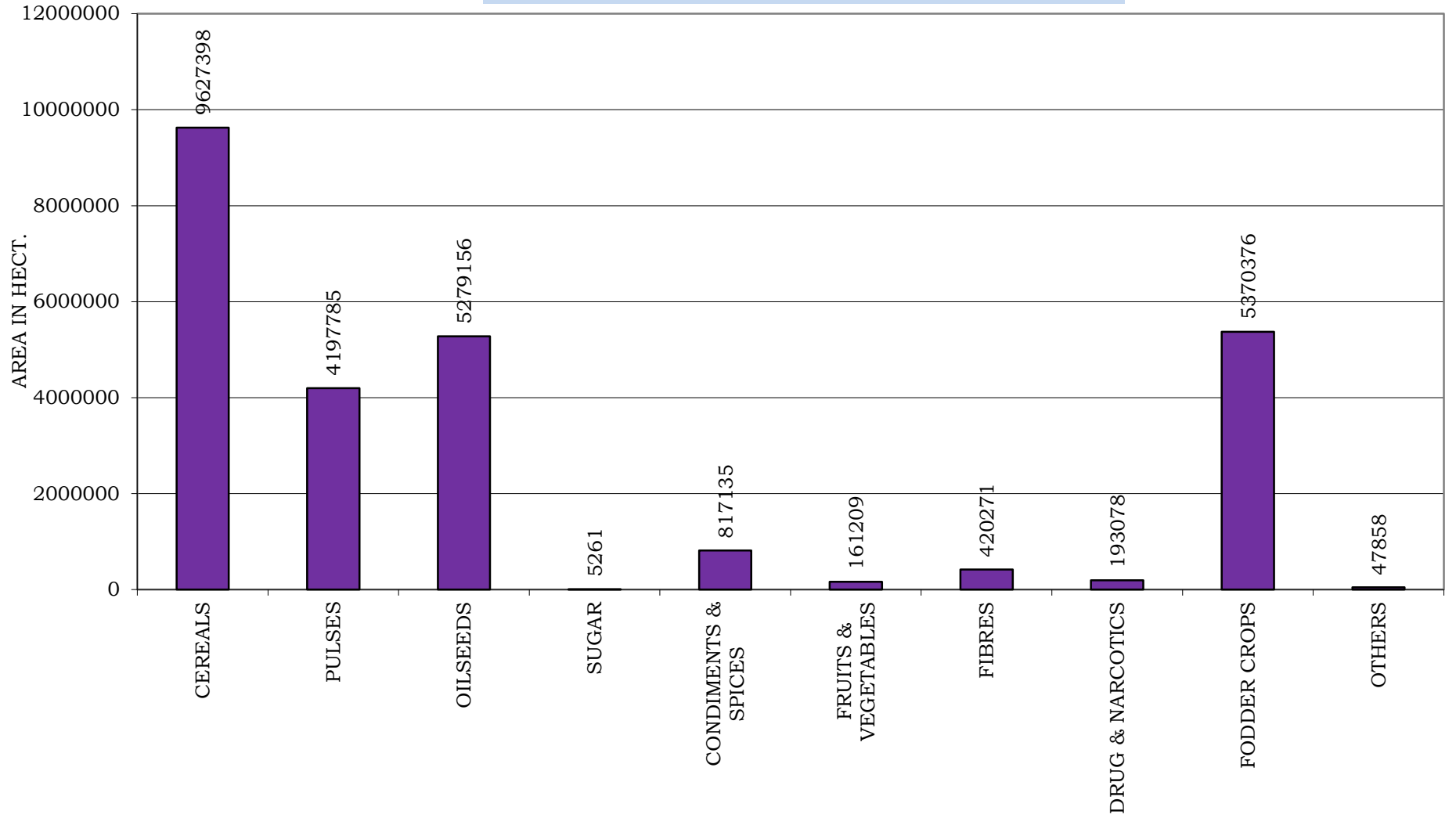

TABLE:8**CROPWISE PRODUCTION (2013-14)**

(IN M.T.)

DISTRICT	KHARIF CEREAL					
	RICE	JOWAR	BAJRA	MAIZE	SMALL MILLETS	TOTAL
1	2	3	4	5	6	7
1 AJMER	11	83062	83569	32513	0	199155
2 ALWAR	863	20846	454929	8281	0	484919
3 BANSWARA	28952	206	46	190985	198	220387
4 BARAN	16329	14	279	6774	0	23396
5 BARMER	0	1394	374413	42	0	375849
6 BHARATPUR	3396	41720	194121	13	0	239250
7 BHILWARA	627	29176	2492	264313	0	296608
8 BIKANER	43	119	60099	0	0	60261
9 BUNDI	71946	42	1237	59443	0	132668
10 CHITTORGARH	676	10051	9	279285	0	290021
11 CHURU	0	16	185271	0	0	185287
12 DAUSA	0	4397	228248	850	0	233495
13 DHOLPUR	1329	82	158471	0	0	159882
14 DUNGARPUR	25094	286	40	71471	894	97785
15 GANGANAGAR	22585	47	2801	90	0	25523
16 HANUMANGARH	100100	30	33801	25	0	133956
17 JAIPUR	0	34025	456247	3657	0	493929
18 JAISALMER	0	193	8684	0	0	8877
19 JALORE	0	1218	157732	115	208	159273
20 JHALAWAR	4419	987	9	20131	0	25546
21 JHUNJHUNU	0	1	293997	0	0	293998
22 JODHPUR	0	12930	245086	3	0	258019
23 KARALI	2589	152	247892	144	0	250777
24 KOTA	24515	1730	66	1470	0	27781
25 NAGPUR	0	27948	361928	38	0	389914
26 PALI	0	50212	37931	14032	21	102196
27 PRATAPGARH	2420	36	7	86815	0	89278
28 RAJSAMAND	65	14032	304	106820	0	121221
29 S.MADHOPUR	1009	415	101072	776	0	103272
30 SIKAR	0	7	384222	8	0	384237
31 SIROHI	0	1177	6477	23737	84	31475
32 TONK	0	16118	53399	10620	0	80137
33 UDAIPUR	5596	4128	151	295053	751	305679
RAJ. STATE	312564	356797	4135030	1477504	2156	6284051

TABLE:8**CROPWISE PRODUCTION (2013-14)**

(IN M.T.)

DISTRICT	RABI CEREALS				TOTAL CEREALS
	WHEAT	BARLEY	SMALL MILLETS	TOTAL	
1	8	9	10	11	12
1 AJMER	193073	66304	0	259377	458532
2 ALWAR	825344	35016	0	860360	1345279
3 BANSWARA	202260	2037	0	204297	424684
4 BARAN	551485	630	0	552115	575511
5 BARMER	20346	12	0	20358	396207
6 BHARATPUR	668117	6363	0	674480	913730
7 BHILWARA	448391	72880	0	521271	817879
8 BIKANER	287266	9749	0	297015	357276
9 BUNDI	607915	2616	0	610531	743199
10 CHITTORGARH	499258	27196	0	526454	816475
11 CHURU	69914	16450	0	86364	271651
12 DAUSA	355461	20516	0	375977	609472
13 DHOLPUR	242823	2358	0	245181	405063
14 DUNGARPUR	90477	3637	0	94114	191899
15 GANGANAGAR	1095610	168992	0	1264602	1290125
16 HANUMANGARH	885386	69047	0	954433	1088389
17 JAIPUR	473829	175292	0	649121	1143050
18 JAISALMER	18128	149	0	18277	27154
19 JALORE	77088	801	1117	79006	238279
20 JHALAWAR	329955	1368	0	331323	356869
21 JHUNJHUNU	346467	35871	10	382348	676346
22 JODHPUR	152460	743	0	153203	411222
23 KARALI	313196	1048	0	314244	565021
24 KOTA	553604	923	2	554529	582310
25 NAGPUR	189555	34640	0	224195	614109
26 PALI	129758	8523	0	138281	240477
27 PRATAPGARH	258411	4659	0	263070	352348
28 RAJSAMAND	89919	19789	0	109708	230929
29 S.MADHOPUR	218377	2650	0	221027	324299
30 SIKAR	331358	110583	0	441941	826178
31 SIROHI	94095	2906	1259	98260	129735
32 TONK	200010	16189	0	216199	296336
33 UDAIPUR	200803	22095	0	222898	528577
RAJ. STATE	11020139	942032	2388	11964559	18248610

TABLE:8**CROPWISE PRODUCTION (2013-14)**

(IN M.T.)

DISTRICT	KHARIF PULSES						
	TUR	MOONG	MOTH	URAD	CHAULA	OTHER	TOTAL
1	13	14	15	16	17	18	19
1 AJMER	0	40019	104	5130	426	121	45800
2 ALWAR	2324	6	10	1	20	0	2361
3 BANSWARA	2403	7	3	4389	14	0	6816
4 BARAN	0	14	0	429	0	0	443
5 BARMER	0	11857	76051	0	1	0	87909
6 BHARATPUR	60	13	1	17	7	0	98
7 BHILWARA	1	2687	0	17111	119	144	20062
8 BIKANER	0	1791	46370	0	0	0	48161
9 BUNDI	8	28	0	16383	6	0	16425
10 CHITTORGARH	3	147	0	1156	32	0	1338
11 CHURU	0	11515	57338	1	372	0	69226
12 DAUSA	54	26	23	1	19	0	123
13 DHOLPUR	604	53	0	59	12	0	728
14 DUNGARPUR	603	1	0	7662	12	47	8325
15 GANGANAGAR	2	10457	128	997	2	0	11586
16 HANUMANGARH	0	4256	4581	15	0	0	8852
17 JAIPUR	599	76504	59	189	4386	0	81737
18 JAISALMER	0	1934	39	0	0	0	1973
19 JALORE	0	19414	10030	0	8	42	29494
20 JHALAWAR	109	25	0	1911	27	0	2072
21 JHUNJHUNU	0	8763	101	0	9573	0	18437
22 JODHPUR	0	23054	45906	0	5	0	68965
23 KARALI	374	3	9	18	1	0	405
24 KOTA	4	20	0	1793	0	0	1817
25 NAGPUR	0	126037	26052	0	4020	0	156109
26 PALI	0	28078	25	52	310	0	28465
27 PRATAPGARH	257	287	0	1183	12	0	1739
28 RAJSAMAND	1	263	3	472	39	124	902
29 S.MADHOPUR	88	38	25	1696	0	0	1847
30 SIKAR	0	8522	510	0	14255	0	23287
31 SIROHI	68	396	0	363	281	9	1117
32 TONK	0	15234	24	7129	28	0	22415
33 UDAIPUR	1855	71	0	2405	15	0	4346
RAJ. STATE	9417	391520	267392	70562	34002	487	773380

TABLE:8

CROPWISE PRODUCTION (2013-14)

(IN M.T.)

DISTRICT	RABI PULSES						TOTAL PULSES	TOTAL FOOD GRAINS
	GRAM	MASOOR	BATLA	MATAR	OTHER	TOTAL		
1	20	21	22	23	24	25	26	27
1 AJMER	178028	8	0	608	2	178646	224446	682978
2 ALWAR	21147	73	0	222	0	21442	23803	1369082
3 BANSWARA	14910	1	0	1	1200	16112	22928	447612
4 BARAN	8853	3	0	32	193	9081	9524	585035
5 BARMER	1031	0	0	2	0	1033	88942	485149
6 BHARATPUR	7017	953	0	100	24	8094	8192	921922
7 BHILWARA	56984	5719	0	387	70	63160	83222	901101
8 BIKANER	177409	0	0	0	0	177409	225570	582846
9 BUNDI	2528	8747	0	3857	0	15132	31557	774756
10 CHITTORGARH	9180	357	0	558	228	10323	11661	828136
11 CHURU	97570	0	0	1	0	97571	166797	438448
12 DAUSA	28884	0	0	24	0	28908	29031	638503
13 DHOLPUR	2168	24	0	87	2	2281	3009	408072
14 DUNGARPUR	18374	0	0	0	1186	19560	27885	219784
15 GANGANAGAR	82380	2	0	168	0	82550	94136	1384261
16 HANUMANGARH	64675	0	0	455	0	65130	73982	1162371
17 JAIPUR	175109	8	0	12186	0	187303	269040	1412090
18 JAISALMER	127053	0	0	0	0	127053	129026	156180
19 JALORE	10756	0	0	3	0	10759	40253	278532
20 JHALAWAR	21404	6489	21	216	152	28282	30354	387223
21 JHUNJHUNU	138272	0	0	137	0	138409	156846	833192
22 JODHPUR	8629	0	0	0	0	8629	77594	488816
23 KARALI	21158	0	0	1	13	21172	21577	586598
24 KOTA	5179	12	0	72	10	5273	7090	589400
25 NAGPUR	102525	0	0	2136	4	104665	260774	874883
26 PALI	55700	0	0	26	14	55740	84205	324682
27 PRATAPGARH	21430	6489	0	33	0	27952	29691	382039
28 RAJSAMAND	1248	0	0	78	0	1326	2228	233157
29 S.MADHOPUR	19065	99	0	20	0	19184	21031	345330
30 SIKAR	74239	2	0	1088	0	75329	98616	924794
31 SIROHI	6210	0	0	188	18	6416	7533	137268
32 TONK	68030	171	0	105	573	68879	91294	387630
33 UDAIPUR	13561	0	0	103	1035	14699	19045	547622
RAJ. STATE	1640706	29157	21	22894	4724	1697502	2470882	20719492

TABLE:8**CROPWISE PRODUCTION (2013-14)**

(IN M.T.)

DISTRICT	KHARIF OILSEEDS				
	GROUNDNUT	SESAMUM	CASTOR SEED	SOYABEAN	TOTAL
1	28	29	30	31	32
1 AJMER	3470	2626	68	11	6175
2 ALWAR	2461	719	4	0	3184
3 BANSWARA	376	76	0	32396	32848
4 BARAN	546	137	1	224034	224718
5 BARMER	2241	894	46981	0	50116
6 BHARATPUR	31	1223	51	4	1309
7 BHILWARA	6011	1961	23	12534	20529
8 BIKANER	307069	1262	28	0	308359
9 BUNDI	805	618	0	84312	85735
10 CHITTORGARH	15843	702	0	79958	96503
11 CHURU	93242	304	0	0	93546
12 DAUSA	18504	2803	0	0	21307
13 DHOLPUR	119	442	11	5	577
14 DUNGARPUR	136	179	321	5724	6360
15 GANGANAGAR	3816	78	360	0	4254
16 HANUMANGARH	15504	99	283	0	15886
17 JAIPUR	89102	2454	12	0	91568
18 JAISALMER	18289	103	1592	0	19984
19 JALORE	15240	5346	165798	0	186384
20 JHALAWAR	1705	112	0	176397	178214
21 JHUNJHUNU	5697	39	38	0	5774
22 JODHPUR	190138	5001	18020	0	213159
23 KARALI	1216	5110	0	10	6336
24 KOTA	242	415	0	207242	207899
25 NAGPUR	24774	3284	219	0	28277
26 PALI	1985	20792	1277	0	24054
27 PRATAPGARH	398	86	0	135704	136188
28 RAJSAMAND	1340	411	0	0	1751
29 S.MADHOPUR	9087	9047	0	11788	29922
30 SIKAR	44905	137	2	0	45044
31 SIROHI	12660	2569	51008	0	66237
32 TONK	18114	2635	5	696	21450
33 UDAIPUR	2317	393	42	4172	6924
RAJ. STATE	907383	72057	286144	974987	2240571

TABLE:8**CROPWISE PRODUCTION (2013-14)**

(IN M.T.)

DISTRICT	RABI OILSEEDS					TOTAL OILSEEDS
	RAPE & MUSTARD	LINSEED	TARAMIRA	SUNFLOWER	TOTAL	
1	33	34	35	36	37	38
1 AJMER	72205	11	9326	0	81542	87717
2 ALWAR	350841	0	320	0	351161	354345
3 BANSWARA	100	3	4	0	107	32955
4 BARAN	96818	31	11	0	96860	321578
5 BARMER	25407	1	3004	0	28412	78528
6 BHARATPUR	307524	0	102	0	307626	308935
7 BHILWARA	81379	6	2471	0	83856	104385
8 BIKANER	59314	0	110	0	59424	367783
9 BUNDI	87314	46	409	0	87769	173504
10 CHITTORGARH	83918	23	1086	0	85027	181530
11 CHURU	32554	0	19	0	32573	126119
12 DAUSA	110118	0	1153	0	111271	132578
13 DHOLPUR	88520	0	33	0	88553	89130
14 DUNGARPUR	1209	0	47	0	1256	7616
15 GANGANAGAR	338547	0	790	0	339337	343591
16 HANUMANGARH	156223	28	76	0	156327	172213
17 JAIPUR	132181	368	9867	0	142416	233984
18 JAISALMER	42244	0	246	0	42490	62474
19 JALORE	102273	46	7449	0	109768	296152
20 JHALAWAR	80474	61	614	0	81149	259363
21 JHUNJHUNU	113096	0	181	0	113277	119051
22 JODHPUR	134907	0	25345	0	160252	373411
23 KARALI	125025	1	700	0	125726	132062
24 KOTA	87897	98	49	0	88044	295943
25 NAGPUR	91529	1725	87417	4	180675	208952
26 PALI	72229	4	21801	0	94034	118088
27 PRATAPGARH	16550	358	246	0	17154	153342
28 RAJSAMAND	3137	6	138	0	3281	5032
29 S.MADHOPUR	192454	0	354	0	192808	222730
30 SIKAR	81725	0	1770	0	83495	128539
31 SIROHI	24126	0	91	0	24217	90454
32 TONK	413342	11	812	0	414165	435615
33 UDAIPUR	15666	18	254	0	15938	22862
RAJ. STATE	3620846	2845	176295	4	3799990	6040561

TABLE:8**CROPWISE PRODUCTION (2013-14)**

(IN M.T.)

DISTRICT	F I B E R S				SUGARCANE
	COTTON (LINT)	SANHEMP	MESTA	TOTAL	
1	39	40	41	42	43
1 AJMER	8028	0	0	8028	1586
2 ALWAR	4393	20	0	4413	2391
3 BANSWARA	4988	38	0	5026	5605
4 BARAN	1	0	0	1	1793
5 BARMER	2	0	0	2	0
6 BHARATPUR	781	92	0	873	6011
7 BHILWARA	20813	110	0	20923	6509
8 BIKANER	385	0	0	385	207
9 BUNDI	32	0	0	32	69957
10 CHITTORGARH	9050	11	0	9061	108814
11 CHURU	168	0	0	168	0
12 DAUSA	1	2	0	3	276
13 DHOLPUR	33	2	0	35	6897
14 DUNGARPUR	653	0	0	653	3798
15 GANGANAGAR	37309	24	0	37333	89103
16 HANUMANGARH	66540	0	0	66540	1449
17 JAIPUR	40	0	0	40	2069
18 JAISALMER	96	0	0	96	69
19 JALORE	264	0	0	264	0
20 JHALAWAR	0	0	0	0	897
21 JHUNJHUNU	142	3	0	145	0
22 JODHPUR	23209	0	0	23209	0
23 KARALI	2	11	0	13	7322
24 KOTA	11	0	0	11	621
25 NAGPUR	29321	0	0	29321	0
26 PALI	6154	3	0	6157	0
27 PRATAPGARH	346	25	0	371	207
28 RAJSAMAND	3646	22	0	3668	16631
29 S.MADHOPUR	2	133	0	135	2789
30 SIKAR	132	1	0	133	1655
31 SIROHI	436	0	0	436	0
32 TONK	554	0	0	554	9617
33 UDAIPUR	1205	11	0	1216	16608
RAJ. STATE	218737	508	0	219245	362881

TABLE:8

CROPWISE PRODUCTION (2013-14)

(IN M.T.)

DISTRICT	CONDIMENTS & SPICES					
	CHILLIES	GINGER	TERMERIC	CORIANDER	CUMIN SEED	AJWAIN
1	44	45	46	47	48	49
1 AJMER	526	0	0	93	3316	19
2 ALWAR	140	0	0	15	0	0
3 BANSWARA	72	0	0	0	0	0
4 BARAN	123	4	0	30254	0	0
5 BARMER	0	0	0	1	50009	1
6 BHARATPUR	193	0	0	2	0	0
7 BHILWARA	1799	0	45	10	538	262
8 BIKANER	0	0	0	20	2813	1
9 BUNDI	13	0	208	688	0	0
10 CHITTORGARH	163	0	39	2610	179	6879
11 CHURU	0	0	0	13	1305	0
12 DAUSA	27	0	0	0	0	0
13 DHOLPUR	87	0	0	2	0	0
14 DUNGARPUR	34	72	0	1	0	0
15 GANGANAGAR	21	0	0	1	0	0
16 HANUMANGARH	19	0	0	0	0	0
17 JAIPUR	220	0	0	35	77	0
18 JAISALMER	4	0	0	1	11024	0
19 JALORE	752	0	0	3	40739	25
20 JHALAWAR	201	0	0	50602	0	5
21 JHUNJHUNU	206	0	0	29	9	0
22 JODHPUR	538	0	0	131	82533	2
23 KARALI	166	0	0	3	0	0
24 KOTA	8	0	2	32354	1	52
25 NAGPUR	35	0	0	20	30474	169
26 PALI	353	0	0	3	8685	0
27 PRATAPGARH	36	0	0	47	68	451
28 RAJSAMAND	608	0	0	31	12	1116
29 S.MADHOPUR	3803	0	0	185	1	0
30 SIKAR	426	0	0	9	5	1
31 SIROHI	50	0	0	2	1703	0
32 TONK	366	0	0	6	266	11
33 UDAIPUR	467	170	97	11	63	226
RAJ. STATE	11456	246	391	117182	233820	9220

TABLE:8**CROPWISE PRODUCTION (2013-14)**

(IN M.T.)

DISTRICT	CONDIMENTS & SPICES				
	GARLIC	FENNEL (SAUNF)	METHI	OTHERS	TOTAL
1	50	51	52	53	54
1 AJMER	0	58	117	0	4129
2 ALWAR	0	0	638	0	793
3 BANSWARA	0	0	14	0	86
4 BARAN	44473	0	17	0	74871
5 BARMER	0	19	138	0	50168
6 BHARATPUR	0	22	20	0	237
7 BHILWARA	1999	7	326	0	4986
8 BIKANER	2	13	8591	0	11440
9 BUNDI	5207	0	106	0	6222
10 CHITTORGARH	28195	0	3296	0	41361
11 CHURU	1	3	7866	0	9188
12 DAUSA	0	50	2	0	79
13 DHOLPUR	0	1	0	0	90
14 DUNGARPUR	70	213	6	0	396
15 GANGANAGAR	27	0	40	0	89
16 HANUMANGARH	65	0	47	0	131
17 JAIPUR	46	301	2820	0	3499
18 JAISALMER	0	0	17	0	11046
19 JALORE	5	280	115	0	41919
20 JHALAWAR	22270	2	4694	0	77774
21 JHUNJHUNU	1162	0	5167	0	6573
22 JODHPUR	18266	1652	2627	0	105749
23 KARALI	0	6	0	0	175
24 KOTA	60651	0	564	0	93632
25 NAGPUR	160	4527	3575	0	38960
26 PALI	2	702	1175	0	10920
27 PRATAPGARH	33894	0	11076	0	45572
28 RAJSAMAND	567	0	241	0	2575
29 S.MADHOPUR	22	448	218	0	4677
30 SIKAR	1023	0	10412	0	11876
31 SIROHI	10	5082	6	0	6853
32 TONK	1	887	12	0	1549
33 UDAIPUR	99	4	159	0	1296
RAJ. STATE	218217	14277	64102	0	668911

TABLE:8**CROPWISE PRODUCTION (2013-14)**

(IN M.T.)

DISTRICT	FRUITS & VEGETABLE					
	PAPAYA	POTATO	ONION	SWEET POTATO	WATER CALDROP (SINGHADA)	TOTAL
1	55	56	57	58	59	60
1 AJMER	9	0	2934	70	15	3028
2 ALWAR	60	230	52752	14	4	53060
3 BANSWARA	0	45	640	0	0	685
4 BARAN	155	151	179	0	6	491
5 BARMER	0	0	102	33	0	135
6 BHARATPUR	7	64	23315	116	102	23604
7 BHILWARA	2	32	177	7	2	220
8 BIKANER	0	111	289	0	0	400
9 BUNDI	264	1671	162	199	0	2296
10 CHITTORGARH	10	58	3534	32	0	3634
11 CHURU	0	0	1454	0	0	1454
12 DAUSA	0	2	46	2	0	50
13 DHOLPUR	0	72943	6	125	30	73104
14 DUNGARPUR	0	85	130	0	0	215
15 GANGANAGAR	0	873	92	0	0	965
16 HANUMANGARH	0	5142	300	0	4	5446
17 JAIPUR	0	32	8988	33	0	9053
18 JAISALMER	0	0	76	0	0	76
19 JALORE	93	407	824	246	0	1570
20 JHALAWAR	5	656	7331	383	3	8378
21 JHUNJHUNU	3	14	64060	4	0	64081
22 JODHPUR	105	0	162162	12	0	162279
23 KARALI	265	56	56	30	10	417
24 KOTA	0	3015	568	0	0	3583
25 NAGPUR	0	1	109654	153	0	109808
26 PALI	10	6	995	0	0	1011
27 PRATAPGARH	0	56	3634	3	0	3693
28 RAJSAMAND	0	40	113	0	0	153
29 S.MADHOPUR	0	21	590	3	128	742
30 SIKAR	0	32	251875	495	0	252402
31 SIROHI	3330	4770	1280	0	0	9380
32 TONK	2	108	122	16	50	298
33 UDAIPUR	0	6	65	0	0	71
RAJ. STATE	4320	90627	698505	1976	354	795782

TABLE:8**CROPWISE PRODUCTION (2013-14)**

(IN M.T.)

DISTRICT	DRUGS & NARCOTICS			GUWAR SEED	MEHANDI (HEENA)
	TOBACCO	ISABGOL	TOTAL		
1	61	62	63	64	65
1 AJMER	0	23	23	30025	7
2 ALWAR	80	0	80	80239	0
3 BANSWARA	0	0	0	12	0
4 BARAN	0	0	0	263	0
5 BARMER	0	32169	32169	106637	0
6 BHARATPUR	10	0	10	43222	0
7 BHILWARA	1	121	122	36236	3
8 BIKANER	0	1357	1357	504961	0
9 BUNDI	0	3	3	2183	0
10 CHITTORGARH	0	11465	11465	9885	0
11 CHURU	0	1632	1632	210258	0
12 DAUSA	37	0	37	18663	0
13 DHOLPUR	0	0	0	1627	0
14 DUNGARPUR	0	0	0	1952	0
15 GANGANAGAR	0	2	2	544653	0
16 HANUMANGARH	0	1	1	543852	0
17 JAIPUR	48	0	48	70534	0
18 JAISALMER	0	7794	7794	53405	0
19 JALORE	235	21071	21306	34949	0
20 JHALAWAR	0	538	538	334	0
21 JHUNJHUNU	145	4	149	110047	0
22 JODHPUR	0	8034	8034	170907	206
23 KARALI	21	0	21	14593	0
24 KOTA	0	10	10	1106	0
25 NAGPUR	0	21965	21965	94004	1
26 PALI	0	679	679	25095	9843
27 PRATAPGARH	0	2095	2095	115	0
28 RAJSAMAND	8	2	10	2853	0
29 S.MADHOPUR	0	0	0	15547	0
30 SIKAR	8	617	625	97943	0
31 SIROHI	0	31	31	11185	0
32 TONK	0	0	0	11472	0
33 UDAIPUR	0	328	328	13185	0
RAJ. STATE	593	109941	110534	2861942	10060

TABLE : 9**AVERAGE YIELD OF PRINCIPAL CROPS 2013-14****(Kg / Hect.)**

DISTRICT	PADDY	RICE	JOWAR	BAJRA	MAIZE	WHEAT
1	2	3	4	5	6	7
1 AJMER	NE	NE	599	1231	1104	3448
2 ALWAR	NE	NE	844	1871	1594	3964
3 BANSWARA	1452	968	NE	NE	1327	2257
4 BARAN	4067	2711	617	499	1134	3386
5 BARMER	NE	NE	352	434	NE	1451
6 BHARATPUR	2933	1955	890	1894	NE	4307
7 BHILWARA	NE	NE	883	1231	1721	3603
8 BIKANER	NE	NE	NE	506	0	2469
9 BUNDI	3663	2442	NE	903	1999	3793
10 CHITTORGARH	NE	NE	961	NE	2253	4028
11 CHURU	NE	NE	NE	568	0	2095
12 DAUSA	NE	NE	778	1735	NE	3714
13 DHOLPUR	NE	NE	NE	1952	0	3954
14 DUNGARPUR	1644	1096	NE	NE	938	1906
15 GANGANAGAR	4024	2683	NE	1416	NE	4169
16 HANUMANGARH	6293	4195	NE	1026	NE	3574
17 JAIPUR	NE	NE	1094	1506	1365	3086
18 JAISALMER	NE	NE	89	98	0	1322
19 JALORE	NE	NE	346	475	NE	2202
20 JHALAWAR	NE	NE	1169	NE	922	3088
21 JHUNJHUNU	NE	NE	NE	1224	0	3995
22 JODHPUR	NE	NE	281	499	NE	2246
23 KARALI	2040	1360	NE	2033	NE	3755
24 KOTA	3295	2197	1169	NE	720	4011
25 NAGPUR	NE	NE	517	857	NE	2509
26 PALI	NE	NE	496	559	938	2735
27 PRATAPGARH	NE	NE	NE	NE	1728	3933
28 RAJSAMAND	NE	NE	1926	NE	1818	2931
29 S.MADHOPUR	NE	NE	NE	1632	NE	2829
30 SIKAR	NE	NE	NE	1331	NE	3270
31 SIROHI	NE	NE	496	471	1027	2765
32 TONK	NE	NE	284	1310	990	3424
33 UDAIPUR	1720	1146	577	NE	1705	2840
RAJ. STATE	3221	2147	616	930	1594	3438

TABLE : 9**AVERAGE YIELD OF PRINCIPAL CROPS 2013-14****(Kg / Hect.)**

DISTRICT	BARLEY	GRAM	MOONG	MOTH	URAD	CHAULA	GROUND-NUT
1	8	9	10	11	12	13	14
1 AJMER	2703	1066	505	174	234	541	1340
2 ALWAR	3267	1401	NE	NE	NE	NE	1932
3 BANSWARA	1877	988	NE	NE	366	NE	NE
4 BARAN	NE	960	NE	NE	354	NE	NE
5 BARMER	NE	NE	215	338	0	NE	NE
6 BHARATPUR	NE	1426	NE	NE	NE	NE	NE
7 BHILWARA	2848	1246	261	NE	342	NE	849
8 BIKANER	2428	771	783	247	0	NE	2239
9 BUNDI	NE	1256	NE	NE	457	NE	NE
10 CHITTORGARH	3384	1367	NE	NE	245	NE	919
11 CHURU	2322	252	284	270	NE	423	2185
12 DAUSA	2878	1570	NE	NE	NE	NE	1310
13 DHOLPUR	NE	1641	NE	NE	NE	NE	NE
14 DUNGARPUR	NE	1100	NE	NE	580	NE	NE
15 GANGANAGAR	3729	1052	768	416	NE	NE	2166
16 HANUMANGARH	3655	626	559	425	NE	NE	2166
17 JAIPUR	2846	1214	837	NE	NE	514	1973
18 JAISALMER	NE	884	327	NE	0	NE	1349
19 JALORE	NE	767	218	338	0	NE	1624
20 JHALAWAR	NE	878	NE	NE	304	NE	NE
21 JHUNJHUNU	3119	1202	489	332	0	587	1775
22 JODHPUR	NE	809	190	430	0	NE	2181
23 KARALI	NE	1255	NE	NE	NE	NE	1476
24 KOTA	NE	1097	NE	NE	462	NE	NE
25 NAGPUR	2569	957	415	174	0	355	1968
26 PALI	2863	906	263	45	NE	NE	2181
27 PRATAPGARH	2597	1027	NE	NE	315	NE	867
28 RAJSAMAND	2674	986	NE	NE	NE	NE	802
29 S.MADHOPUR	NE	1411	NE	NE	343	NE	1539
30 SIKAR	3237	1123	489	219	NE	656	1917
31 SIROHI	NE	1058	82	NE	206	NE	1624
32 TONK	2640	1154	301	NE	292	NE	1043
33 UDAIPUR	2394	1127	NE	NE	350	NE	867
RAJ. STATE	3046	853	384	288	360	555	1946

TABLE : 9**AVERAGE YIELD OF PRINCIPAL CROPS 2013-14****(Kg / Hect.)**

DISTRICT	SESAMUM	RAPE & MUSTARD	SOYA-BEAN	TARAMIRA	SUGARCANE	CUMIN SEED (JEERA)
1	15	16	18	19	20	21
1 AJMER	243	1373	NE	1006	NE	294
2 ALWAR	281	1472	NE	NE	54339	NE
3 BANSWARA	NE	-	736	NE	53898	NE
4 BARAN	181	1017	869	NE	NE	NE
5 BARMER	130	1178	NE	NE	NE	372
6 BHARATPUR	576	1457	NE	NE	59519	NE
7 BHILWARA	114	1319	995	547	138480	247
8 BIKANER	198	1141	NE	542	NE	403
9 BUNDI	123	1240	1063	783	54484	NE
10 CHITTORGARH	157	1415	1197	630	105236	NE
11 CHURU	121	1009	NE	34	NE	418
12 DAUSA	347	1482	NE	622	NE	NE
13 DHOLPUR	214	1256	NE	NE	116897	NE
14 DUNGARPUR	150	-	NE	NE	73032	NE
15 GANGANAGAR	303	1572	NE	337	58275	NE
16 HANUMANGARH	NE	1607	NE	173	NE	NE
17 JAIPUR	294	1110	NE	579	NE	NE
18 JAISALMER	NE	756	NE	NE	NE	352
19 JALORE	196	1102	NE	505	NE	419
20 JHALAWAR	NE	1130	958	NE	NE	NE
21 JHUNJHUNU	NE	1406	NE	NE	NE	NE
22 JODHPUR	134	1142	NE	932	NE	619
23 KARALI	363	1518	NE	NE	109286	NE
24 KOTA	213	1380	927	NE	NE	NE
25 NAGPUR	250	1075	NE	574	NE	626
26 PALI	169	899	NE	454	NE	694
27 PRATAPGARH	185	1610	1058	NE	NE	NE
28 RAJSAMAND	298	1039	NE	488	52136	NE
29 S.MADHOPUR	471	1044	1311	NE	49800	NE
30 SIKAR	NE	1255	NE	521	NE	NE
31 SIROHI	108	1123	NE	510	NE	510
32 TONK	175	1469	NE	507	109286	79
33 UDAIPUR	185	1048	1055	732	51901	NE
RAJ. STATE	200	1301	829	595	68976	478

TABLE : 9**AVERAGE YIELD OF PRINCIPAL CROPS 2013-14****(Kg / Hect.)**

DISTRICT	COTTON	COTTON (LINT)	MASOOR	METHI	CORIANDER	ISABGOAL	GWAR
1	22	23	24	25	26	27	28
1 AJMER	1576	525	NE	NE	NE	NE	674
2 ALWAR	1037	346	NE	NE	NE	NE	1234
3 BANSWARA	1281	427	NE	NE	NE	NE	844
4 BARAN	NE	NE	NE	620	574	NE	NE
5 BARMER	NE	NE	NE	NE	NE	518	229
6 BHARATPUR	NE	NE	1086	NE	NE	NE	1296
7 BHILWARA	1582	527	891	NE	NE	NE	621
8 BIKANER	1548	516	NE	971	NE	500	446
9 BUNDI	NE	NE	1014	963	816	NE	NE
10 CHITTORGARH	2076	692	652	1145	721	1003	887
11 CHURU	NE	NE	NE	1356	NE	592	400
12 DAUSA	NE	NE	NE	NE	NE	NE	1058
13 DHOLPUR	NE	NE	NE	NE	NE	NE	NE
14 DUNGARPUR	NE	NE	NE	NE	NE	NE	786
15 GANGANAGAR	1636	545	NE	NE	NE	NE	1093
16 HANUMANGARH	1590	530	NE	NE	NE	NE	953
17 JAIPUR	NE	NE	NE	961	NE	NE	1071
18 JAISALMER	NE	NE	NE	NE	NE	408	92
19 JALORE	NE	NE	NE	NE	NE	609	331
20 JHALAWAR	NE	NE	648	785	665	NE	NE
21 JHUNJHUNU	NE	NE	NE	1199	NE	NE	929
22 JODHPUR	2297	766	NE	956	NE	507	639
23 KARALI	NE	NE	NE	NE	NE	NE	1308
24 KOTA	NE	NE	NE	1373	667	NE	NE
25 NAGPUR	1760	587	NE	972	NE	756	468
26 PALI	2059	686	NE	NE	NE	706	347
27 PRATAPGARH	1269	423	886	1778	NE	671	NE
28 RAJSAMAND	NE	NE	NE	NE	NE	NE	522
29 S.MADHOPUR	NE	NE	NE	NE	NE	NE	1129
30 SIKAR	NE	NE	NE	1213	NE	NE	744
31 SIROHI	772	257	NE	NE	NE	NE	334
32 TONK	NE	NE	NE	NE	NE	NE	757
33 UDAIPUR	1372	457	NE	NE	NE	NE	949
RAJ. STATE	1669	556	851	1158	641	596	564

TABLE : 10

RAINFALL

(M.M.)

DISTRICT	YEAR 2013						
	JUNE	JULY	AUGUST	SEPTEMBER	OCTOBER	NOVEMBER	DECEMBER
1	2	3	4	5	6	7	8
1 AJMER	70.40	146.70	161.80	158.10	11.20	1.50	0.10
2 ALWAR	64.90	226.60	261.30	44.10	22.70	0.10	0.90
3 BANSWARA	91.30	502.20	243.30	181.90	58.10	0.00	1.20
4 BARAN	204.80	684.10	608.10	14.60	27.30	27.30	5.00
5 BARMER	55.30	125.60	151.40	81.80	32.60	0.00	0.00
6 BHARATPUR	50.00	216.90	250.50	44.90	30.50	0.30	7.40
7 BHILWARA	62.70	285.70	236.30	103.00	5.30	2.80	0.00
8 BIKANER	21.80	86.50	117.10	7.80	5.00	0.90	0.00
9 BUNDI	83.80	429.40	325.20	38.00	31.20	0.00	1.00
10 CHITTORGARH	122.20	378.60	305.00	119.30	14.10	2.80	0.00
11 CHURU	39.20	161.70	158.70	46.80	7.30	9.00	0.00
12 DAUSA	113.00	298.60	318.60	56.20	24.60	0.20	3.60
13 DHOLPUR	90.50	252.00	463.80	58.30	135.70	0.00	0.00
14 DUNGARPUR	78.90	405.30	191.10	198.10	67.10	0.00	0.00
15 GANGANAGAR	16.00	52.30	85.90	0.00	0.00	0.00	0.00
16 HANUMANGARH	44.40	88.30	126.00	24.10	1.90	0.70	0.00
17 JAIPUR	75.90	189.00	229.60	44.90	16.00	1.40	0.60
18 JAISALMER	31.80	47.30	124.30	6.20	4.20	0.00	0.00
19 JALORE	77.50	135.90	183.60	157.30	31.70	0.00	0.00
20 JHALAWAR	178.20	648.10	481.90	65.90	41.10	2.70	2.10
21 JHUNJHUNU	29.90	196.40	155.60	73.40	10.70	13.10	0.00
22 JODHPUR	60.10	141.90	159.30	138.10	4.10	0.00	0.00
23 KARALI	87.00	329.50	347.70	50.70	10.50	0.20	8.00
24 KOTA	185.80	515.60	426.30	54.50	50.80	5.30	7.50
25 NAGAUR	36.30	138.90	178.20	115.50	15.30	4.60	0.00
26 PALI	74.60	161.10	184.20	115.90	26.30	0.00	0.00
27 PRATAPGARH	187.20	565.20	302.40	128.40	63.00	0.00	4.20
28 RAJSAMAND	75.60	258.90	193.60	118.10	34.00	4.60	0.00
29 S.MADHOPUR	132.40	349.40	348.00	41.70	12.60	0.00	0.00
30 SIKAR	27.90	196.10	181.90	59.40	16.40	9.90	0.40
31 SIROHI	89.00	253.30	184.30	185.50	86.10	0.00	0.00
32 TONK	103.50	349.00	370.60	37.40	12.30	2.30	0.50
33 UDAIPUR	114.30	310.80	178.00	165.10	62.10	0.30	0.00
RAJ. STATE	82.20	275.30	244.70	87.90	28.00	2.50	1.10

TABLE : 10**RAINFALL**

(M.M.)

DISTRICT	YEAR 2014				
	JANUARY	FEBRUARY	MARCH	APRIL	MAY
1	9	10	11	12	13
1 AJMER	10.20	5.30	3.50	4.00	14.50
2 ALWAR	33.20	15.50	20.20	3.10	9.00
3 BANSWARA	66.80	6.20	1.40	0.40	0.50
4 BARAN	59.00	0.40	3.50	1.00	2.30
5 BARMER	0.00	0.00	0.10	0.20	14.20
6 BHARATPUR	35.70	17.40	18.50	3.70	7.80
7 BHILWARA	19.60	3.70	1.30	3.80	8.50
8 BIKANER	0.00	5.30	6.30	12.40	55.80
9 BUNDI	40.80	8.00	2.30	5.70	14.20
10 CHITTORGARH	34.80	0.00	0.00	9.30	12.60
11 CHURU	4.70	17.00	22.30	14.70	55.20
12 DAUSA	24.30	14.50	11.50	2.40	4.30
13 DHOLPUR	60.50	20.30	0.00	5.00	7.50
14 DUNGARPUR	35.80	6.80	0.00	3.60	14.10
15 GANGANAGAR	0.30	10.20	22.20	8.40	59.40
16 HANUMANGARH	5.10	10.10	0.00	7.70	36.60
17 JAIPUR	18.80	11.90	17.90	5.00	15.00
18 JAISALMER	0.00	0.00	1.50	12.00	19.80
19 JALORE	0.00	0.00	0.00	8.80	4.90
20 JHALAWAR	52.30	39.50	2.40	6.80	1.40
21 JHUNJHUNU	1.40	18.70	35.00	13.60	29.60
22 JODHPUR	0.00	0.00	0.00	6.20	22.10
23 KARALI	56.70	22.80	16.80	0.50	4.60
24 KOTA	25.00	16.50	2.90	5.90	2.00
25 NAGPUR	0.70	10.60	6.50	5.50	24.70
26 PALI	0.00	0.00	0.00	4.30	23.50
27 PRATAPGARH	0.00	0.00	0.40	0.40	5.60
28 RAJSAMAND	8.80	0.00	0.30	5.40	19.90
29 S.MADHOPUR	34.80	14.10	8.40	5.60	1.60
30 SIKAR	4.00	9.50	24.40	12.10	38.60
31 SIROHI	0.00	0.00	0.80	10.40	13.10
32 TONK	30.60	5.80	13.10	16.80	9.90
33 UDAIPUR	12.00	0.00	0.70	11.00	13.30
RAJ. STATE	23.00	9.30	7.80	6.60	17.60

TABLE : 10**RAINFALL**

(M.M.)

DISTRICT	NORMAL RAINFALL	ACTUAL RAINFALL YEAR 2013	PERCENTAGE VARIATION OF COLUM 3 OVER 2
1	2	3	4
1 AJMER	601.80	567.00	-5.78
2 ALWAR	657.30	719.80	9.51
3 BANSWARA	950.30	1107.00	16.49
4 BARAN	873.80	1615.10	84.84
5 BARMER	265.70	470.00	76.89
6 BHARATPUR	663.90	650.30	-2.05
7 BHILWARA	683.20	718.10	5.11
8 BIKANER	243.00	306.40	26.09
9 BUNDI	773.40	924.50	19.54
10 CHITTORGARH	841.50	956.20	13.63
11 CHURU	354.70	492.60	38.88
12 DAUSA	561.00	885.00	57.75
13 DHOLPUR	744.50	1059.60	42.32
14 DUNGARPUR	728.90	973.40	33.54
15 GANGANAGAR	226.40	212.20	-6.27
16 HANUMANGARH	273.50	351.40	28.48
17 JAIPUR	563.80	613.20	8.76
18 JAISALMER	185.50	246.10	32.67
19 JALORE	370.00	613.10	65.70
20 JHALAWAR	844.30	1474.10	74.59
21 JHUNJHUNU	405.10	552.10	36.29
22 JODHPUR	313.70	537.80	71.44
23 KARALI	709.40	894.40	26.08
24 KOTA	725.00	1268.60	74.98
25 NAGPUR	311.70	537.80	72.54
26 PALI	424.40	588.60	38.69
27 PRATAPGARH	844.90	1304.40	54.39
28 RAJSAMAND	567.80	703.20	23.85
29 S.MADHOPUR	873.40	932.60	6.78
30 SIKAR	440.30	565.10	28.34
31 SIROHI	591.20	813.20	37.55
32 TONK	668.30	904.40	35.33
33 UDAIPUR	645.00	847.30	31.36
RAJ. STATE	575.10	1304.40	126.81

TABLE : 10

SEASONAL RAIN-FALL 2013-14

IN M.M.

DISTRICT	SEASONAL RAIN-FALL 2013-14				VARIATION FROM NORMAL RAINFALL
	MANSOON				
	SOUTH-WEST (JUNE TO SEP.)	SOUTH-EAST (OCT. TO JAN.)	INTERMEDIATE (FEB. TO MAY.)	TOTAL YEAR	
1	2	3	4	5	6
1 AJMER	537.00	23.00	27.30	587.30	-14.50
2 ALWAR	596.90	56.90	47.80	701.60	44.30
3 BANSWARA	1018.70	126.10	8.50	1153.30	203.00
4 BARAN	1511.60	118.60	7.20	1637.40	763.60
5 BARMER	414.10	32.60	14.50	461.20	195.50
6 BHARATPUR	562.30	73.90	47.40	683.60	19.70
7 BHILWARA	687.70	27.70	17.30	732.70	49.50
8 BIKANER	233.20	5.90	79.80	318.90	75.90
9 BUNDI	876.40	73.00	30.20	979.60	206.20
10 CHITTORGARH	925.10	51.70	21.90	998.70	157.20
11 CHURU	406.40	21.00	109.20	536.60	181.90
12 DAUSA	786.40	52.70	32.70	871.80	310.80
13 DHOLPUR	864.60	196.20	32.80	1093.60	349.10
14 DUNGARPUR	873.40	102.90	24.50	1000.80	271.90
15 GANGANAGAR	154.20	0.30	100.20	254.70	28.30
16 HANUMANGARH	282.80	7.70	54.40	344.90	71.40
17 JAIPUR	539.40	36.80	49.80	626.00	62.20
18 JAISALMER	209.60	4.20	33.30	247.10	61.60
19 JALORE	554.30	31.70	13.70	599.70	229.70
20 JHALAWAR	1374.10	98.20	50.10	1522.40	678.10
21 JHUNJHUNU	455.30	25.20	96.90	577.40	172.30
22 JODHPUR	499.40	4.10	28.30	531.80	218.10
23 KARALI	814.90	75.40	44.70	935.00	225.60
24 KOTA	1182.20	88.60	27.30	1298.10	573.10
25 NAGPUR	468.90	20.60	47.30	536.80	225.10
26 PALI	535.80	26.30	27.80	589.90	165.50
27 PRATAPGARH	1183.20	67.20	6.40	1256.80	411.90
28 RAJSAMAND	646.20	47.40	25.60	719.20	151.40
29 S.MADHOPUR	871.50	47.40	29.70	948.60	75.20
30 SIKAR	465.30	30.70	84.60	580.60	140.30
31 SIROHI	712.10	86.10	24.30	822.50	231.30
32 TONK	860.50	45.70	45.60	951.80	283.50
33 UDAIPUR	768.20	74.40	25.00	867.60	222.60
RAJ. STATE	690.10	54.60	41.30	786.00	210.90

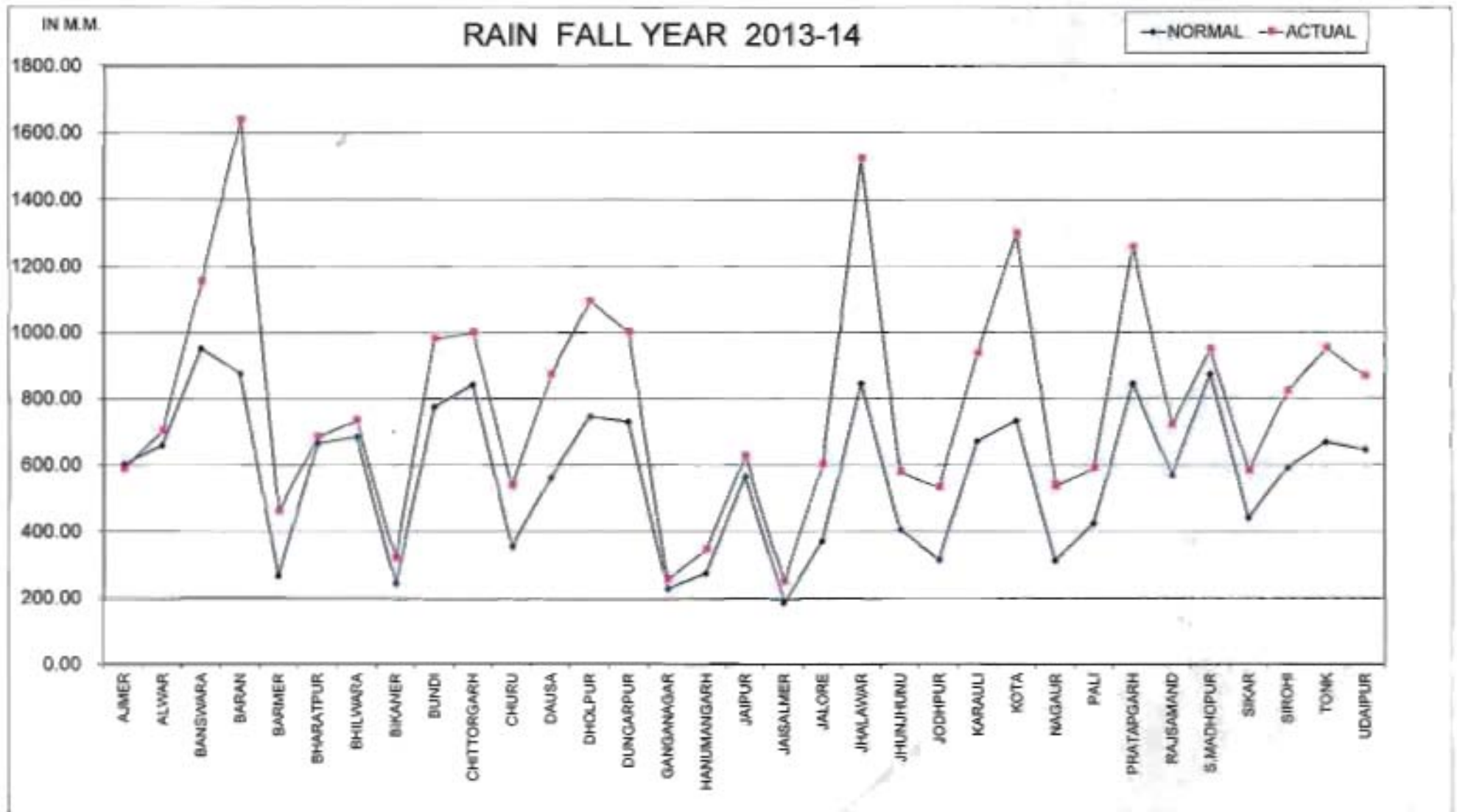

TABLE : 11**CONSUMPTION OF FERTILIZERS (2013-14)**

(in terms of nutrients)

(IN M. TONNES)

DISTRICT	KHARIF			
	NITROGENIUS (N)	PHOSPHTIC (P)	POTASIC (K)	TOTAL
1	2	3	4	5
1 AJMER	5324	3880	23	9227
2 ALWAR	22654	7978	9	30641
3 BANSWARA	13311	2322	62	15695
4 BARAN	19393	12154	86	31633
5 BARMER	4101	253	9	4363
6 BHARATPUR	21163	7544	2	28709
7 BHILWARA	14489	6000	106	20595
8 BIKANER	6217	1930	0	8147
9 BUNDI	19855	8702	71	28628
10 CHITTORGARH	17892	5921	283	24096
11 CHURU	2551	174	0	2725
12 DAUSA	10990	3549	71	14610
13 DHOLPUR	10589	2898	0	13487
14 DUNGARPUR	3956	998	34	4988
15 GANGANAGAR	16449	7763	0	24212
16 HANUMANGARH	14196	4476	0	18672
17 JAIPUR	17948	6428	220	24596
18 JAISALMER	3274	1347	0	4621
19 JALORE	8460	946	128	9534
20 JHALAWAR	14591	7657	27	22275
21 JHUNJHUNU	5457	1344	15	6816
22 JODHPUR	13857	6470	65	20392
23 KARALI	11363	3078	1	14442
24 KOTA	19988	12087	162	32237
25 NAGPUR	12015	6337	162	18514
26 PALI	3500	1430	81	5011
27 PRATAPGARH	8704	2527	263	11494
28 RAJSAMAND	2557	667	16	3240
29 S.MADHOPUR	11299	6590	0	17889
30 SIKAR	8138	2618	20	10776
31 SIROHI	4549	664	94	5307
32 TONK	13851	9475	34	23360
33 UDAIPUR	8321	2365	83	10769
RAJ. STATE	371002	148572	2127	521701

TABLE : 11**CONSUMPTION OF FERTILIZERS (2013-14)**

(in terms of nutrients)

(IN M. TONNES)

DISTRICT	RABI			
	NITROGENIUS (N)	PHOSPHTIC (P)	POTASIC (K)	TOTAL
1	6	7	8	9
1 AJMER	7068	2842	72	9982
2 ALWAR	26912	4448	47	31407
3 BANSWARA	17082	3413	192	20687
4 BARAN	28224	6276	41	34541
5 BARMER	6830	500	19	7349
6 BHARATPUR	26047	4156	7	30210
7 BHILWARA	19632	4186	343	24161
8 BIKANER	21321	7617	77	29015
9 BUNDI	26139	3973	25	30137
10 CHITTORGARH	26777	8092	355	35224
11 CHURU	4018	1590	0	5608
12 DAUSA	13902	3101	21	17024
13 DHOLPUR	11497	2507	0	14004
14 DUNGARPUR	4517	1262	81	5860
15 GANGANAGAR	50307	12225	15	62547
16 HANUMANGARH	36358	9077	0	45435
17 JAIPUR	21141	4397	85	25623
18 JAISALMER	8027	2140	27	10194
19 JALORE	16987	1916	411	19314
20 JHALAWAR	19420	5757	26	25203
21 JHUNJHUNU	7548	1330	3	8881
22 JODHPUR	15771	6481	161	22413
23 KARALI	11665	2732	0	14397
24 KOTA	27553	4830	112	32495
25 NAGPUR	11201	5101	75	16377
26 PALI	7119	2611	74	9804
27 PRATAPGARH	13133	4223	339	17695
28 RAJSAMAND	3199	746	40	3985
29 S.MADHOPUR	16513	2712	0	19225
30 SIKAR	8824	1715	33	10572
31 SIROHI	9598	1444	174	11216
32 TONK	21806	3321	43	25170
33 UDAIPUR	12366	4077	134	16577
RAJ. STATE	558502	130798	3032	692332

TABLE : 11**CONSUMPTION OF FERTILIZERS (2013-14)**

(in terms of nutrients)

(IN M. TONNES)

DISTRICT	TOTAL			
	NITROGENIUS (N)	PHOSPHTIC (P)	POTASIC (K)	TOTAL
1	10	11	12	13
1 AJMER	12392	6722	95	19209
2 ALWAR	49566	12426	56	62048
3 BANSWARA	30393	5735	254	36382
4 BARAN	47617	18430	127	66174
5 BARMER	10931	753	28	11712
6 BHARATPUR	47210	11700	9	58919
7 BHILWARA	34121	10186	449	44756
8 BIKANER	27538	9547	77	37162
9 BUNDI	45994	12675	96	58765
10 CHITTORGARH	44669	14013	638	59320
11 CHURU	6569	1764	0	8333
12 DAUSA	24892	6650	92	31634
13 DHOLPUR	22086	5405	0	27491
14 DUNGARPUR	8473	2260	115	10848
15 GANGANAGAR	66756	19988	15	86759
16 HANUMANGARH	50554	13553	0	64107
17 JAIPUR	39089	10825	305	50219
18 JAISALMER	11301	3487	27	14815
19 JALORE	25447	2862	539	28848
20 JHALAWAR	34011	13414	53	47478
21 JHUNJHUNU	13005	2674	18	15697
22 JODHPUR	29628	12951	226	42805
23 KARALI	23028	5810	1	28839
24 KOTA	47541	16917	274	64732
25 NAGPUR	23216	11438	237	34891
26 PALI	10619	4041	155	14815
27 PRATAPGARH	21837	6750	602	29189
28 RAJSAMAND	5756	1413	56	7225
29 S.MADHOPUR	27812	9302	0	37114
30 SIKAR	16962	4333	53	21348
31 SIROHI	14147	2108	268	16523
32 TONK	35657	12796	77	48530
33 UDAIPUR	20687	6442	217	27346
RAJ. STATE	929504	279370	5159	1214032

TABLE - 12

HYBRID/HYVP SEED DISTRIBUTION (2013-14)

(In Quintal)

DISTRICT	PADDY	JOWAR	BAJRA	MAIZE	WHEAT	TOTAL
1	2	3	4	5	6	7
1 AJMER	0	2800	2176	635	10998	16609
2 ALWAR	0	333	9854	248	69139	79574
3 BANSWARA	0	150	0	18362	48839	67351
4 BARAN	0	200	0	620	36036	36856
5 BARMER	0	0	3328	0	4320	7648
6 BHARATPUR	0	265	4294	0	58972	63531
7 BHILWARA	0	3000	0	18000	24000	45000
8 BIKANER	0	0	890	0	13998	14888
9 BUNDI	1393	205	59	6878	45669	54204
10 CHITTORGARH	0	410	0	14835	15657	30902
11 CHURU	0	0	12075	0	15050	27125
12 DAUSA	0	270	4317	50	20518	25155
13 DHOLPUR	0	0	2628	0	15546	18174
14 DUNGARPUR	5	0	48	10724	26865	37642
15 GANGANAGAR	0	0	11	0	118058	118069
16 HANUMANGARH	1050	0	810	0	110341	112201
17 JAIPUR	0	2308	14331	726	63490	80855
18 JAISALMER	0	0	1006	0	2502	3508
19 JALORE	0	0	8248	0	11179	19427
20 JHALAWAR	0	0	0	962	13049	14011
21 JHUNJHUNU	0	0	9120	0	56760	65880
22 JODHPUR	0	545	8294	0	12937	21776
23 KARALI	0	65	5004	4	23273	28346
24 KOTA	1229	570	0	695	42306	44800
25 NAGOUR	0	0	5001	0	14486	19487
26 PALI	0	0	1352	0	10014	11366
27 PRATAPGARH	0	0	0	5640	21060	26700
28 RAJSAMAND	0	460	0	2801	4282	7543
29 S.MADHOPUR	0	77	2601	49	16780	19507
30 SIKAR	0	0	8010	0	21090	29100
31 SIROHI	0	29	485	1813	5754	8081
32 TONK	0	511	1672	356	14889	17428
33 UDAIPUR	0	517	0	17270	54778	72565
RAJ. STATE	3677	12715	105614	100668	1022635	1245309

TABLE:13

FARM HARVEST PRICES YEAR 2013-2014

(Rs. per Quintal)

DISTRICT	RICE	PADDY	JOWAR	BAJRA	MAIZE	RED CHILLIES
1	2	3	4	5	6	7
1 AJMER	2425.00	NR	1215.00	1088.00	1326.00	8340.00
2 ALWAR	NR	NR	1074.00	1107.00	1155.00	8250.00
3 BANSWARA	2834.00	2834.00	1044.00	1534.00	1162.00	8418.00
4 BARAN	2973.00	NR	1654.00	1173.00	1356.00	8216.00
5 BARMER	NIL	NIL	1417.00	1287.00	NR	NR
6 BHARATPUR	NR	2380.00	1290.00	1155.00	1420.00	NR
7 BHILWARA	3600.00	NR	1189.00	1142.00	1347.00	8816.00
8 BIKANER	2080.00	NR	NR	1334.00	NR	NR
9 BUNDI	3192.00	NR	NR	1318.00	1239.00	NR
10 CHITTORGARH	3155.00	NR	1287.00	NR	1176.00	8432.00
11 CHURU	NIL	NIL	NR	1300.00	NR	NR
12 DAUSA	NIL	NIL	1352.00	1226.00	1483.00	NR
13 DHOLPUR	2526.00	NR	1033.00	1123.00	NR	4691.00
14 DUNGARPUR	2233.00	1432.00	1254.00	1141.00	1278.00	8121.00
15 GANGANAGAR	1583.00	NR	NR	1277.00	NR	NR
16 HANUMANGARH	NR	2768.00	NR	1231.00	NR	10000.00
17 JAIPUR	NIL	NIL	1250.00	1125.00	1270.00	NR
18 JAISALMER	NIL	NR	NR	NR	NR	NR
19 JALORE	NIL	NIL	1389.00	1400.00	1550.00	7938.00
20 JHALAWAR	4349.00	NR	2338.00	910.00	1211.00	8182.00
21 JHUNJHUNU	NIL	NR	NR	1161.00	NR	NR
22 JODHPUR	NIL	NR	1535.00	1305.00	1390.00	8064.00
23 KARALI	NR	NR	1234.00	1153.00	NR	NR
24 KOTA	2250.00	NR	2256.00	NR	1298.00	7820.00
25 NAGOUR	NIL	NIL	1422.00	1239.00	1389.00	10158.00
26 PALI	NIL	NIL	1414.00	1317.00	1670.00	9633.00
27 PRATAPGARH	2110.00	NR	1230.00	NR	1330.00	4630.00
28 RAJSAMAND	3040.00	NR	1112.00	1220.00	1435.00	8500.00
29 S.MADHOPUR	3470.00	NR	1237.00	1162.00	1245.00	9258.00
30 SIKAR	NIL	NIL	NR	1122.00	NR	NR
31 SIROHI	NIL	NIL	1535.00	1391.00	1389.00	8673.00
32 TONK	NIL	NIL	1413.00	1185.00	1263.00	8870.00
33 UDAIPUR	2198.00	1254.00	1181.00	NR	1243.00	9581.00
RAJ. STATE	1776.85	1312.24	1289.72	1191.71	1267.90	7837.84

TABLE:13

FARM HARVEST PRICES YEAR 2013-2014

(Rs. per Quintal)

DISTRICT	SESAMUM	GROUND-NUT	COTTON	LINT	GINGER	SAN-HEMP
1	8	9	10	11	12	13
1 AJMER	10592.00	3740.00	5052.00	NR	NIL	NIL
2 ALWAR	14578.00	NR	4233.00	NR	NIL	NR
3 BANSWARA	6806.00	3826.00	4219.00	12365.00	NIL	2256.00
4 BARAN	9297.00	3590.00	NR	NR	0.00	NIL
5 BARMER	11480.00	3558.00	2991.00	NR	NIL	NIL
6 BHARATPUR	12283.00	3576.00	6502.00	NR	NIL	NR
7 BHILWARA	10152.00	3311.00	4691.00	11528.00	NIL	2461.00
8 BIKANER	8204.00	3197.00	4563.00	NR	NIL	NIL
9 BUNDI	11042.00	3400.00	NR	NR	NIL	NIL
10 CHITTORGARH	11013.00	3530.00	4745.00	NR	NIL	NR
11 CHURU	9500.00	3708.00	NR	NR	NIL	NIL
12 DAUSA	11390.00	4032.00	NR	NR	NIL	NR
13 DHOLPUR	13395.00	NR	NR	NR	NIL	NR
14 DUNGARPUR	6268.00	3450.00	NR	NR	5160.00	1368.00
15 GANGANAGAR	NR	NR	4778.00	NR	NIL	NIL
16 HANUMANGARH	12237.00	3704.00	5121.00	NR	NIL	NIL
17 JAIPUR	6550.00	3350.00	NR	NR	NIL	NIL
18 JAISALMER	NR	NR	NR	NR	NIL	NIL
19 JALORE	8789.00	4014.00	4833.00	NR	NIL	NIL
20 JHALAWAR	9061.00	4313.00	NR	NR	NIL	NIL
21 JHUNJHUNU	NR	3897.00	NR	NR	NIL	NR
22 JODHPUR	9742.00	3840.00	4331.00	NR	NIL	NIL
23 KARALI	12715.00	NR	NR	NR	NIL	NR
24 KOTA	10478.00	3052.00	NR	NR	NIL	NIL
25 NAGOUR	11697.00	3486.00	5012.00	NR	NIL	NIL
26 PALI	10547.00	5625.00	4692.00	NR	NIL	NR
27 PRATAPGARH	7140.00	3114.00	5660.00	NR	NIL	NR
28 RAJSAMAND	9071.00	3450.00	5860.00	11500.00	NIL	2125.00
29 S.MADHOPUR	10613.00	3353.00	NR	NR	NIL	NR
30 SIKAR	9022.00	4350.00	6167.00	NR	NIL	NR
31 SIROHI	9525.00	3796.00	4645.00	NR	NIL	NIL
32 TONK	9612.00	3565.00	NR	NR	NIL	NIL
33 UDAIPUR	9978.00	2827.00	3715.00	NR	4460.00	1280.00
RAJ. STATE	10386.17	3448.44	4822.75	11666.32	4592.36	886.02

TABLE:13

FARM HARVEST PRICES YEAR 2013-2014

(Rs. per Quintal)

DISTRICT	WHEAT	BARLEY	GRAM	TUR	GUR
1	14	15	16	17	18
1 AJMER	1688.00	1196.00	2881.00	NIL	3400.00
2 ALWAR	1461.00	1172.00	3045.00	4315.00	2800.00
3 BANSWARA	1364.00	1211.00	2783.00	3360.00	4017.00
4 BARAN	1503.00	1186.00	2905.00	NIL	3995.00
5 BARMER	1700.00	2089.00	3426.00	NIL	NIL
6 BHARATPUR	1477.00	1148.00	2841.00	3952.00	2890.00
7 BHILWARA	1493.00	1143.00	2803.00	5200.00	3327.00
8 BIKANER	1457.00	1105.00	2623.00	NIL	NR
9 BUNDI	1564.00	1173.00	2637.00	NR	3500.00
10 CHITTORGARH	1449.00	1145.00	2837.00	4273.00	3162.00
11 CHURU	1578.00	1162.00	2829.00	NIL	NIL
12 DAUSA	1535.00	1165.00	2948.00	3207.00	NR
13 DHOLPUR	1415.00	1236.00	2991.00	4133.00	NR
14 DUNGARPUR	1422.00	1285.00	2689.00	NR	4349.00
15 GANGANAGAR	1526.00	1262.00	3120.00	NR	NR
16 HANUMANGARH	1440.00	1097.00	2870.00	NIL	3500.00
17 JAIPUR	1546.00	1145.00	2720.00	6000.00	3181.00
18 JAISALMER	NR	NR	NR	NIL	NR
19 JALORE	1956.00	1522.00	2760.00	NIL	NIL
20 JHALAWAR	1473.00	1380.00	3258.00	NR	NR
21 JHUNJHUNU	1452.00	1189.00	2938.00	NIL	NIL
22 JODHPUR	1893.00	1367.00	3005.00	NIL	NIL
23 KARALI	1468.00	1053.00	2775.00	3440.00	NR
24 KOTA	1507.00	1183.00	3067.00	7281.00	3451.00
25 NAGOUR	1654.00	1291.00	2780.00	NIL	NIL
26 PALI	1792.00	1281.00	2849.00	NIL	NIL
27 PRATAPGARH	1375.00	1045.00	2425.00	3313.00	NR
28 RAJSAMAND	1415.00	1098.00	2334.00	NR	2567.00
29 S.MADHOPUR	1489.00	1302.00	2893.00	NR	NR
30 SIKAR	1589.00	1144.00	2650.00	NIL	NR
31 SIROHI	1802.00	1452.00	2834.00	3989.00	NIL
32 TONK	1464.00	1146.00	2791.00	NIL	NIL
33 UDAIPUR	1486.00	1354.00	2811.00	NR	3390.00
RAJ. STATE	1508.02	1182.04	2817.12	4008.25	3276.79

TABLE:13**FARM HARVEST PRICES YEAR 2013-2014**

(Rs. per Quintal)

DISTRICT	POTATO	TOBACCO	RAPE & MUSTARD	LINSEED	CASTOR- SEED
1	19	20	21	22	23
1 AJMER	NIL	NIL	3207.00	3328.00	3051.00
2 ALWAR	1025.00	NR	3255.00	NIL	3000.00
3 BANSWARA	1523.00	NIL	3016.00	2406.00	NIL
4 BARAN	1578.00	NIL	3092.00	4053.00	NR
5 BARMER	NIL	NIL	3083.00	4188.00	3737.00
6 BHARATPUR	1133.00	NR	3287.00	NIL	NR
7 BHILWARA	1144.00	1277.00	3156.00	4354.00	3604.00
8 BIKANER	NR	NIL	2986.00	NIL	NR
9 BUNDI	2000.00	NIL	3161.00	NR	NIL
10 CHITTORGARH	988.00	NIL	3269.00	3925.00	NIL
11 CHURU	NIL	NIL	3243.00	NIL	NIL
12 DAUSA	NR	NR	3129.00	NIL	NIL
13 DHOLPUR	820.00	NIL	3158.00	NIL	NR
14 DUNGARPUR	1840.00	NIL	2803.00	NIL	NR
15 GANGANAGAR	NR	NIL	3404.00	NIL	NR
16 HANUMANGARH	965.00	NIL	3124.00	NR	3166.00
17 JAIPUR	1000.00	4500.00	3017.00	3000.00	4500.00
18 JAISALMER	NIL	NIL	NR	NIL	NR
19 JALORE	983.00	NR	3067.00	NR	3778.00
20 JHALAWAR	1477.00	NIL	2889.00	2438.00	NIL
21 JHUNJHUNU	NR	NR	2994.00	NIL	NR
22 JODHPUR	NIL	NIL	3432.00	NIL	4615.00
23 KARALI	NR	NR	2960.00	NR	NIL
24 KOTA	1644.00	NIL	3255.00	3700.00	NIL
25 NAGOUR	NR	NIL	3014.00	NR	NR
26 PALI	1215.00	NIL	2917.00	NR	3557.00
27 PRATAPGARH	NR	NIL	3260.00	NR	NIL
28 RAJSAMAND	876.00	NR	2540.00	NR	NIL
29 S.MADHOPUR	NR	NIL	3255.00	NIL	NIL
30 SIKAR	1050.00	9000.00	3056.00	NIL	NR
31 SIROHI	1443.00	NIL	3884.00	NIL	3816.00
32 TONK	NR	NIL	3009.00	NR	3100.00
33 UDAIPUR	NR	NIL	2946.00	3000.00	
RAJ. STATE	920.79	5075.04	3166.37	3160.28	3829.46

TABLE : 14**FARM HARVEST PRICES FROM 2009-10 TO 2013-14**

(Rs. per Quintal)

CROPS	2009-10	2010-11	2011-12	2012-13	2013-14
1	2	3	4	5	6
1. RICE	2064.15	2133.49	2388.00	2539.86	1776.85
2. JOWAR	1106.05	1158.61	1073.58	1286.76	1289.72
3. BAJRA	902.41	879.70	855.30	1140.20	1191.71
4. MAIZE	967.79	948.98	1028.14	1147.47	1267.90
5. RED CHILLIES	6986.75	7133.99	7705.92	7741.34	7837.84
6. SESAMUM	5813.51	5090.55	5184.27	8191.41	10386.17
7. GROUNDNUT	2750.23	2586.22	3274.30	4444.10	3448.44
8. COTTON	3058.37	4125.30	4503.25	4342.15	4822.75
9. GINGER	4035.00	2803.99	3718.00	2680.79	4592.36
10. SANHEMP	3335.70	1852.99	1634.47	1039.87	886.02
11. WHEAT	1196.28	1155.19	1225.91	1467.30	1508.02
12. BARLEY	1007.43	1056.24	1226.93	1174.92	1182.04
13. GRAM	2342.28	2142.79	3445.39	3155.25	2817.12
14. TUR	3686.73	3444.61	3911.26	3503.92	4008.25
15. GUR	2754.08	2731.42	2794.14	3196.96	3276.79
16. POTATO	893.31	708.59	919.98	792.98	920.79
17. TOBACCO	3895.27	2190.82	4189.32	2878.31	5075.04
18. RAPE & MUSTARD	2305.35	2355.80	3323.98	3208.31	3166.37
19. LINSEED	2655.61	2601.11	3077.69	3557.53	3160.28
20. CASTORSEED	2579.07	4473.31	3352.68	3533.94	3829.46

TABLE-15

INDEX OF AREA, PRODUCTION & PRODUCTIVITY (2013-14)
(BASE YEAR 1991-92 TO 1993-94=100)

CROPS	INDEX OF		
	PRODUCTION	AREA	PRODUCTIVITY
1	2	3	4
(A) FOODGRAIN CROPS	232.14	116.00	200.11
I. CEREALS	239.06	110.43	216.49
1. RICE	214.42	103.36	207.45
2. JOWAR	146.74	81.12	180.91
3. BAJRA	247.46	95.54	259.01
4. MAIZE	164.06	98.45	166.64
5. WHEAT	252.64	159.14	158.76
6. BARLEY	259.40	137.31	188.91
7. SMALL MILLETS (KH+RABI)	105.85	49.48	213.92
II. PULSES	215.60	131.19	164.34
1. TUR	124.94	70.85	176.36
2. GRAM	221.74	155.99	142.15
3. OTHER PULSES (KH.+RABI)	204.60	116.11	176.21
(B) NON FOOD GRAIN CROPS	246.62	178.80	137.93
(I) TOTAL OILSEEDS	227.81	139.70	163.08
(a) OILSEEDS	230.47	148.36	155.34
1. GROUNDNUT	400.76	179.70	223.02
2. SESAMUM	78.58	64.84	121.19
3. CASTORSEED	2768.87	1472.75	188.01
4. SOYABEAN	350.94	450.79	77.85
5. RAPE & MUSTARD	197.38	124.95	157.96
6. LINSEED	18.86	5.90	319.57
7. SUNFLOWER	0.17	0.07	0.00
(b) OTHER (COTTON SEED)	142.96	80.27	178.09
(II) FIBRES	142.68	79.63	179.19
1. COTTON (LINT)	142.96	80.27	178.09
2. SANHEMP	21.37	18.48	115.64
(III) CONDIMENTS & SPICES	199.50	124.54	160.18
1. DRY CHILIES	23.91	19.01	125.76
2. GARLIC	934.37	635.57	147.01
3 CORIANDER	124.18	134.07	92.62
4GINGER	42.76	68.97	61.99
5 TERMERIC	93.69	98.63	94.99
(IV) FRUIT & VEGETABLES	532.74	315.54	168.83
1. POTATO	414.07	378.09	109.52
2. ONION	566.37	346.46	163.47
3. SWEET POTATO	33.23	31.19	106.54
4. WATER CALTROP (SINGHADA)	115.18	51.98	221.59
(VI) SUGARCANE	31.02	20.73	149.61
(VI) TOBACCO	25.44	22.28	114.19
(VII) GUARSEED	798.98	306.49	260.69
ALL CROPS	239.33	137.57	173.97

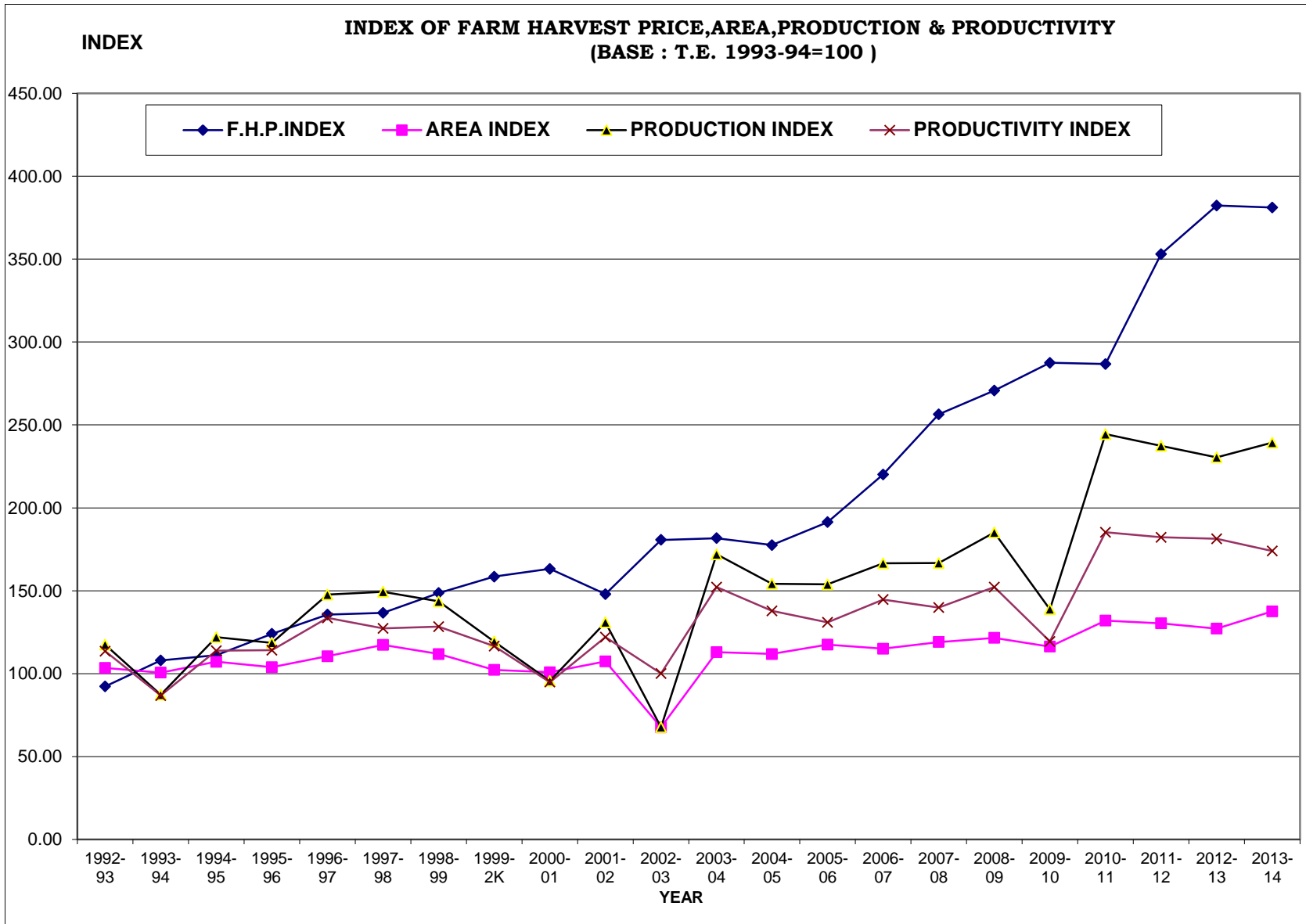

TABLE - 16

INDEX OF FARM HARVEST PRICES

(BASE YEAR 1991-92 TO 1993-94 =100)

HEAD/SUB-HEAD	2009-10	2010-11	2011-12	2012-13	2013-14
(A) FOODGRAIN CROPS	302.92	292.75	334.15	377.03	377.28
I. CEREALS	305.40	298.45	313.56	373.90	383.25
1. RICE	291.28	301.06	336.97	358.40	250.73
2. JOWAR	355.84	372.75	345.39	413.98	414.93
3. BAJRA	276.76	269.80	262.31	349.69	365.48
4. MAIZE	322.24	315.98	342.34	382.07	421.87
5. WHEAT	309.94	299.30	317.62	380.16	390.71
6. BARLEY	310.03	325.05	377.58	361.57	363.76
II. PULSES	291.72	266.96	427.25	391.17	350.30
1. TUR	424.16	396.31	449.99	403.13	461.15
2. GRAM	290.26	265.54	426.96	391.00	349.10
(B) NON FOOD GRAIN CROPS	267.09	278.74	377.89	389.36	386.42
(I) OILSEEDS	264.02	264.39	358.15	374.47	369.57
1. GROUNDNUT	273.00	256.72	325.02	441.14	342.31
2. SESAMUM	417.62	365.69	372.42	588.44	746.11
3. CASTORSEED	343.83	596.35	453.33	471.12	510.52
4. RAPE & MUSTARD	250.68	256.17	361.45	348.87	344.31
5. LINSEED	273.40	267.79	316.85	366.25	325.35
(II) FIBRES	290.74	378.00	544.69	531.49	535.02
1. COTTON (LINT)	289.91	378.61	546.29	533.43	537.08
2. SANHEMP	457.25	254.00	224.05	142.54	121.45
(III) CONDIMENTS & SPICES	243.46	248.00	268.19	268.96	273.14
1. RED CHILLIES	242.81	247.93	267.80	269.03	272.39
2. GINGER	380.55	264.45	350.65	252.83	433.11
(IV) VEGETABLES	318.19	252.39	327.69	282.45	327.98
1. POTATO	318.19	252.39	327.69	282.45	327.98
(V) SUGARCANE	452.90	449.17	459.49	525.74	538.84
(VI). TOBACCO	289.35	162.74	311.19	213.81	376.98
ALL CROPS	287.45	286.70	353.03	382.35	381.22

TABLE - 17**INDEX OF NET AREA SOWN, GROSS AREA SOWN,
NET IRRIGATED AREA & GROSS IRRIGATED AREA**

(Base year 1991-92 to 1993-94=100)

YEAR	INDEX OF NET AREA SOWN	INDEX OF GROSS AREA SOWN	INDEX OF NET IRR- IGATED AREA	INDEX OF GROSS IRR- IGATED AREA
1992-93	104.43	105.19	100.01	100.69
1993-94	100.07	100.43	102.83	102.69
1994-95	104.94	106.30	108.67	106.72
1995-96	102.19	102.61	117.04	116.75
1996-97	103.51	107.94	125.00	123.75
1997-98	105.27	116.45	121.26	122.52
1998-99	99.10	111.63	123.01	124.96
1999-2K	95.62	100.60	125.53	127.26
2000-01	97.81	100.30	109.76	112.59
2001-02	103.36	108.48	121.23	123.78
2002-03	66.63	68.94	97.78	96.76
2003-04	107.24	113.00	117.19	117.33
2004-05	102.03	109.86	131.52	130.18
2005-06	103.80	113.18	140.78	143.48
2006-07	103.35	112.32	145.30	146.06
2007-08	105.4	115.84	144.14	148.45
2008-09	108.21	118.77	139.69	145.17
2009-10	104.65	113.42	130.85	134.14
2010-11	113.13	135.63	148.99	152.73
2011-12	111.19	127.82	157.06	163.39
2012-13	107.76	124.94	167.74	173.53
2013-14	112.62	136.24	171.11	181.05

INDICES

BASE YEAR T.E.1993

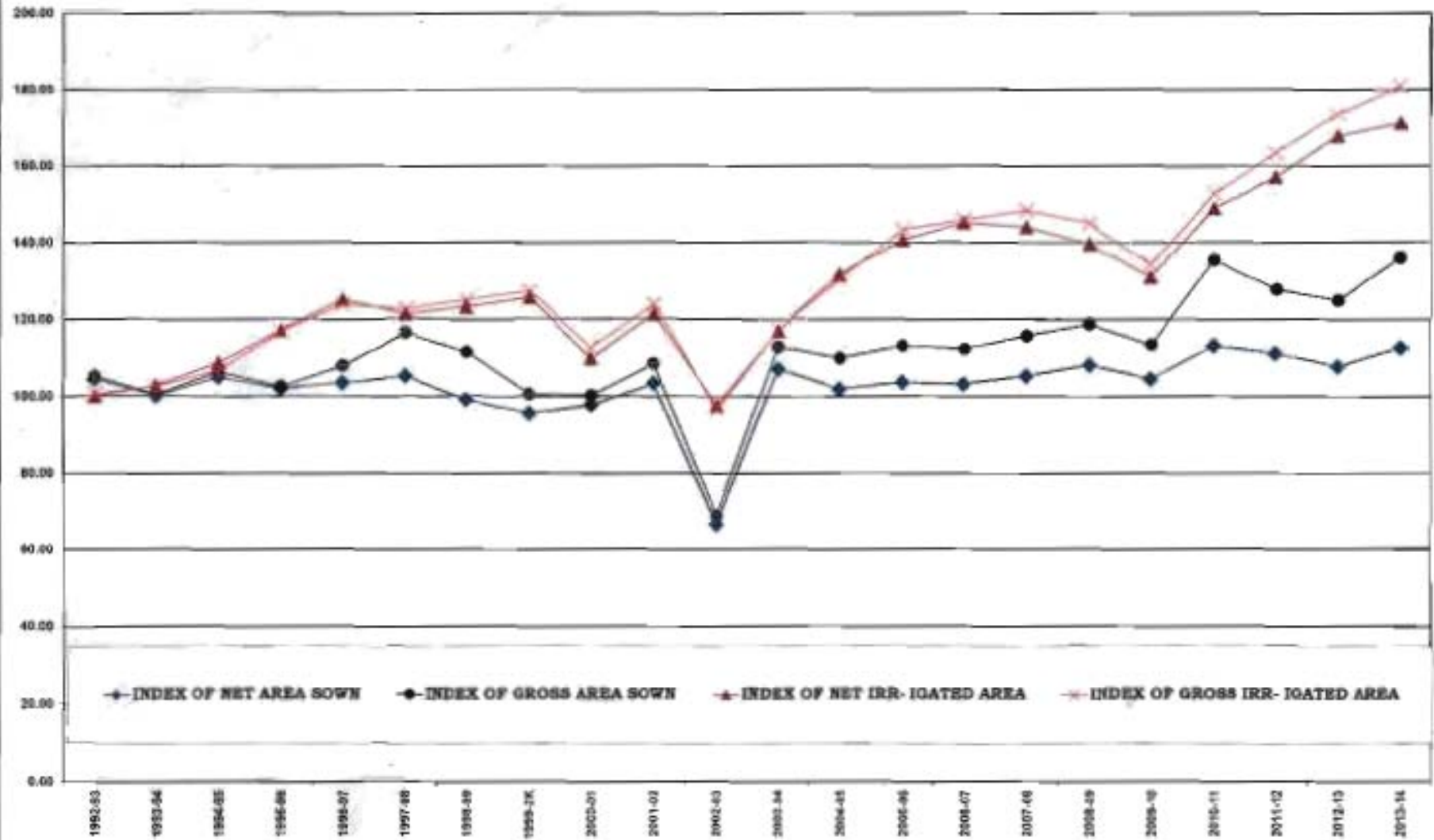

TABLE - 18**CROPPING , IRRIGATION INTENSITY AND INDEX
OF CROPPING,IRRIGATION INTENSITY**

(Base year 1991-92 to 1993-94=100)

YEAR	CROPPING INTENSITY	IRRIGATION INTENSITY	INDEX OF CROPPING INTENSITY	INDEX OF IRRIGATION INTENSITY
1992-93	119.06	122.71	100.73	100.68
1993-94	118.62	121.71	100.36	99.86
1994-95	119.73	119.69	101.30	98.20
1995-96	118.69	121.57	100.41	99.75
1996-97	123.25	120.66	104.27	99.00
1997-98	130.75	123.14	110.62	101.04
1998-99	133.15	123.81	112.65	101.58
1999-2K	124.35	123.56	105.21	101.38
2000-01	121.21	125.01	102.55	102.57
2001-02	124.06	124.44	104.96	102.10
2002-03	122.30	120.60	103.47	98.95
2003-04	124.55	122.03	105.37	100.13
2004-05	127.27	120.63	107.68	98.98
2005-06	128.88	124.22	109.04	101.92
2006-07	128.45	122.51	108.68	100.52
2007-08	129.91	125.52	109.91	102.99
2008-09	129.74	126.66	109.76	103.92
2009-10	128.10	124.94	108.38	102.51
2010-11	141.71	124.94	119.89	102.51
2011-12	135.88	126.79	114.96	104.03
2012-13	137.04	126.09	115.94	103.45
2013-14	142.98	128.96	120.97	105.81

INDICES

BASE YEAR T.E.1993

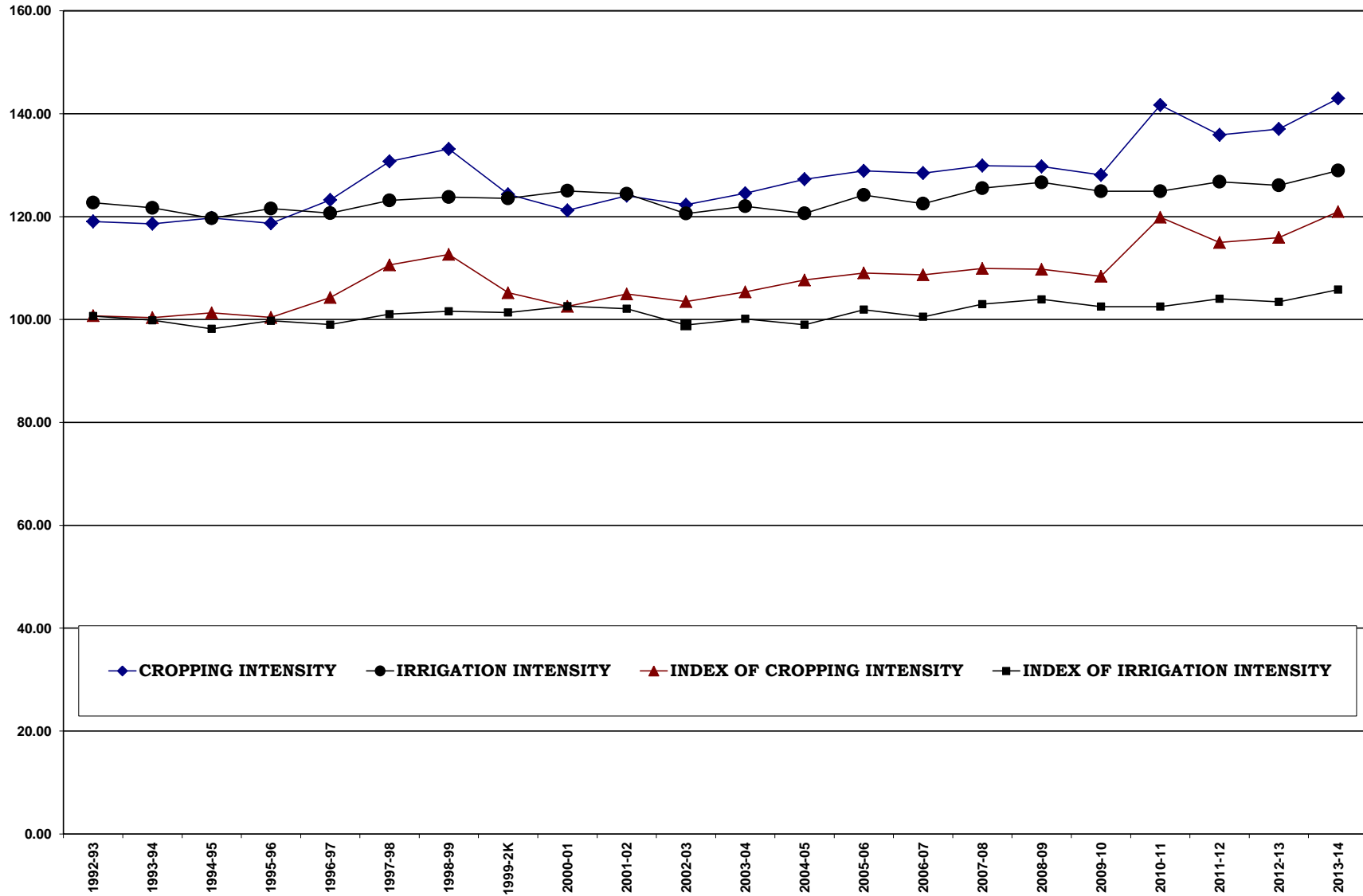

TABLE - 19

**CROPWISE AREA, CROP CUTTING EXPERIMENTS PLANNED,
AVERAGE YIELD, PRODUCTION AND SAMPLING ERROR**

AREA IN '000 HECT.

AVERAGE YIELD IN Kgs/Hect.

PRODUCTION IN' 000 M.Tonnes

CROPS	AREA/ EXPTS PLANNED/ AV. YIELD/ PRODUCTION/ S.E. %	2009-10	2010-11	2011-12	2012-13	2013-14
RICE	AREA	151	131	134	126	146
	EXPTS.PLANNED	350	350	560	544	624
	AV. YIELD	1515	2025	1886	1771	2147
	PRODUCTION	228	266	253	223	313
	S.E. %	3.57	2.89	2.93	3.01	2.25
JOWAR	AREA	719	727	554	680	580
	EXPTS.PLANNED	2176	750	1756	2908	3032
	AV. YIELD	145	700	741	618	616
	PRODUCTION	104	509	410	420	357
	S.E. %	5.35	3.41	3.37	3.23	2.84
BAJRA	AREA	5224	5519	5028	3989	4447
	EXPTS.PLANNED	3268	800	3328	6148	6260
	AV. YIELD	394	1108	1253	971	930
	PRODUCTION	2053	6118	6302	3871	4135
	S.E. %	2.4	2.44	2.08	1.8	1.74
MAIZE	AREA	1100	1147	1046	986	927
	EXPTS.PLANNED	2068	650	1980	2804	3024
	AV. YIELD	1044	1797	1577	1884	1594
	PRODUCTION	1149	2061	1651	1858	1478
	S.E. %	2.47	2.68	1.78	2.27	1.82
COTTON (LINT)	AREA	445	336	568	523	393
	EXPTS.PLANNED	550	550	1308	1284	1744
	AV. YIELD	345	434	518	497	556
	PRODUCTION	154	146	294	260	219
	S.E. %	2.97	2.79	2.17	1.81	2.05
SUGAR- CANE	AREA	6	6	6	6	5
	EXPTS.PLANNED	450	450	450	450	450
	AV. YIELD	57561	67009	70348	73100	68976
	PRODUCTION	345	369	451	424	363
	S.E. %	3.5	3.35	3.49	3.58	2.25
GWAR	AREA		2981	3096	4533	5071
	EXPTS.PLANNED	EXPTS.	800	3178	4346	4966
	AV. YIELD	NOT	517	597	497	564
	PRODUCTION	PLANNED	1541	1848	2027	2862
	S.E. %		2.28	2.55	2.97	2.88

(CONT..)

TABLE - 19

**CROPWISE AREA, CROP CUTTING EXPERIMENTS PLANNED,
AVERAGE YIELD, PRODUCTION AND SAMPLING ERROR**

AREA IN '000 HECT.

AVERAGE YIELD IN Kgs/Hect.

PRODUCTION IN ' 000 M.Tonnes

CROPS	AREA/ EXPTS PLANNED/ AV. YIELD/ PRODUCTION/ S.E. %	2009-10	2010-11	2011-12	2012-13	2013-14
GROUND- NUT	AREA	336	349	418	402	466
	EXPTS.PLANNED	1640	540	1696	3544	3632
	AV. YIELD	1104	1966	1926	1551	1946
	PRODUCTION	371	687	805	624	907
	S.E. %	4.56	2.6	2.33	3.21	2.19
SESAMUM	AREA	598	548	513	415	361
	EXPTS.PLANNED	2398	1200	2544	3644	3630
	AV. YIELD	163	408	324	294	200
	PRODUCTION	97	223	166	122	72
	S.E. %	3.1	2.54	2.23	2.49	3.37
SOYABEAN	AREA	778	765	897	1040	118
	EXPTS.PLANNED	948	300	968	968	1120
	AV. YIELD	1171	1461	1544	1412	829
	PRODUCTION	912	1118	1385	1469	975
	S.E. %	2.25	2.1	1.88	1.55	3.07
MOONG	AREA	923	1049	1272	792	1021
	EXPTS.PLANNED	1992	800	1988	2562	2806
	AV. YIELD	48	621	509	296	384
	PRODUCTION	44	652	647	235	392
	S.E. %	10.66	2.79	2.75	3.37	3.11
MOTH	AREA	1299	1593	1318	864	927
	EXPTS.PLANNED	1308	1100	1252	1352	1498
	AV. YIELD	31	486	339	273	288
	PRODUCTION	40	775	447	236	267
	S.E. %	9.4	6.58	4.23	8.23	4.21
URAD	AREA	116	122	255	218	196
	EXPTS.PLANNED	1298	600	1192	1392	1542
	AV. YIELD	263	737	516	575	360
	PRODUCTION	31	94	132	125	71
	S.E. %	6.8	3.56	3.17	3.3	3.74

(CONT..)

TABLE - 19

**CROPWISE AREA, CROP CUTTING EXPERIMENTS PLANNED,
AVERAGE YIELD, PRODUCTION AND SAMPLING ERROR**

AREA IN '000 HECT.

AVERAGE YIELD IN Kgs/Hect.

PRODUCTION IN '000 M.Tonnes

CROPS	AREA/ EXPTS PLANNED/ AV. YIELD/ PRODUCTION/ S.E. %	2009-10	2010-11	2011-12	2012-13	2013-14
WHEAT	AREA	2394	3036	2935	3063	3206
	EXPTS.PLANNED	4740	1000	7552	8424	11918
	AV. YIELD	3133	3433	3462	3515	3438
	PRODUCTION	7501	10424	10161	10767	11020
	S.E. %	0.62	2.13	0.58	0.5	0.6
BARLEY	AREA	223	328	278	308	309
	EXPTS.PLANNED	2240	700	2484	2516	2748
	AV. YIELD	2774	2850	2839	3111	3046
	PRODUCTION	620	935	789	958	942
	S.E. %	0.89	2.59	1.13	2.12	1.09
GRAM	AREA	885	1783	1434	1253	1924
	EXPTS.PLANNED	3464	1180	4004	5370	6468
	AV. YIELD	605	898	690	1019	853
	PRODUCTION	535	1601	990	1277	1641
	S.E. %	3.24	2.46	2.69	1.75	2.07
RAPE- MUSTARD	AREA	2212	2490	2441	2725	2783
	EXPTS.PLANNED	4404	800	6534	7250	9498
	AV. YIELD	1316	1560	1209	1380	1301
	PRODUCTION	2912	3883	2950	3760	3621
	S.E. %	NA	1.2	0.78	0.72	0.68
LINSEED	AREA					
	EXPTS.PLANNED	EXPTS.	EXPTS.	EXPTS.	EXPTS.	EXPTS.
	AV. YIELD	NOT	NOT	NOT	NOT	NOT
	PRODUCTION	PLANNED	PLANNED	PLANNED	PLANNED	PLANNED
	S.E. %					
CUMINSEED	AREA	204	331	468	496	489
	EXPTS.PLANNED	1048	150	1606	1084	2116
	AV. YIELD	395	348	380	356	478
	PRODUCTION	81	115	178	176	234
	S.E. %	4.2	4.63	2.7	3.51	3.11

(CONT..)

TABLE - 19

**CROPWISE AREA, CROP CUTTING EXPERIMENTS PLANNED,
AVERAGE YIELD, PRODUCTION AND SAMPLING ERROR**

AREA IN '000 HECT.

AVERAGE YIELD IN Kgs/Hect.

PRODUCTION IN '000 M.Tonnes

CROPS	AREA/ EXPTS PLANNED/ AV. YIELD/ PRODUCTION/ S.E. %	2009-10	2010-11	2011-12	2012-13	2013-14
TARAMIRA	AREA	98	1189	61	110	296
	EXPTS.PLANNED	1312	200	1920	1724	1220
	AV. YIELD	371	409	426	498	595
	PRODUCTION	36	486	26	55	176
	S.E. %	5.75	7.33	3.33	6.08	5.64
CHAULA	AREA	124	122	105	65	61
	EXPTS.PLANNED	554	500	520	1050	1030
	AV. YIELD	94	529	697	382	555
	PRODUCTION	12	64	73	25	34
	S.E. %	9.42	4.66	2.57	2.61	2.36
MASOOR	AREA	27	44	32	28	34
	EXPTS.PLANNED	236	200	328	340	200
	AV. YIELD	895	872	1126	1100	851
	PRODUCTION	24	38	36	30	29
	S.E. %	4.05	3.16	5.75	4.02	3.79
METHI	AREA	59	80	82	66	55
	EXPTS.PLANNED	612	200	576	592	710
	AV. YIELD	1193	1172	1061	1092	1158
	PRODUCTION	70	94	87	72	64
	S.E. %	3.41	4.60	1.82	1.93	2.28
ISABGOL	AREA	228	215	222	190	185
	EXPTS.PLANNED	556	200	1204	876	1226
	AV. YIELD	615	529	542	525	596
	PRODUCTION	140	114	120	100	110
	S.E. %	3.03	6.44	3.04	3.91	2.68
CORIANDER	AREA	232	198	268	159	183
	EXPTS.PLANNED	484	200	500	500	504
	AV. YIELD	1211	1106	1230	1176	641
	PRODUCTION	281	219	330	187	117
	S.E. %	NA	2.77	2.16	2.12	4.25

Experiments Planned (GCES + NAIS)

TABLE - 20

MARKET ARRIVALS OF AGRICULTURAL PRODUCE (2013-14)

(In Quintals)

DISTRICT	CEREALS						
	WHEAT	BARLEY	JOWAR	BAJRA	MAIZE	RICE	TOTAL
1	2	3	4	5	6	7	8
1.AJMER	310302	141977	166711	95145	106715	0	820850
2.ALWAR	1554675	319186	3644	1065635	81433	0	3024573
3.BANSWARA	333869	0	0	0	329559	26	663454
4.BARAN	4261886	3131	226	572	52567	36021	4354403
5.BARMER	39978	0	96	130701	0	0	170775
6.BHARATPUR	1282585	17807	9323	545364	0	0	1855079
7.BHILWARA	337990	74938	86144	555	436918	0	936545
8.BIKANER	366741	11901	0	23412	19	0	402073
9.BUNDI	3036864	46796	695	1958	179157	1371454	4636924
10.CHITTORGARH	704162	49476	30611	0	1063973	0	1848222
11.CHURU	3613	38641	3679	48217	0	0	94150
12.DAUSA	878054	193395	3604	1119577	2554	0	2197184
13.DHOLPUR	78681	0	0	259476	0	0	338157
14.DUNGARPUR	91026	0	0	0	6343	1038	98407
15.GANGANAGAR	5755933	1141592	45	2821	4843	15540	6920774
16.HANUMANGARH	5105580	373402	0	2838	355	762627	6244802
17.JAIPUR	419409	1204711	111060	1216349	50131	0	3001660
18.JAISALMER	6561	0	0	5388	0	0	11949
19.JALORE	88800	0	160	25189	9802	0	123951
20.JHALAWAR	1078520	120	1317	0	106730	0	1186687
21.JHUNJHUNU	26761	239848	1722	112067	0	0	380398
22.JODHPUR	16506	413	32549	81665	2995	0	134128
23.KARAULI	317769	2307	89	288478	0	0	608643
24.KOTA	4974714	24743	42464	70	63129	1099581	6204701
25.NAGAUR	44298	25118	31205	241881	0	0	342502
26.PALI	53186	2933	16356	11326	66442	0	150243
27.PRATAPGARH	271056	2134	0	0	89900	0	363090
28.RAJSAMAND	20730	8757	35791	0	25925	0	91203
29.S.MADHOPUR	529052	4692	1193	147903	199	17186	700225
30.SIKAR	28131	682817	956	418097	4290	0	1134291
31.SIROHI	18727	1	5	2195	3015	0	23943
32.TONK	386054	76754	42828	104522	145987	0	756145
33.UDAIPUR	613912	99405	28748	16818	474750	1013	1234646
RAJ. STATE	33036125	4786995	651221	5968219	3307731	3304486	51054777

TABLE - 20

MARKET ARRIVALS OF AGRICULTURAL PRODUCE (2013-14)

(In Quintals)

DISTRICT	PULSES				
	GRAM	URAD	MOONG	MASOOR	MOTH
1	9	10	11	12	13
1.AJMER	415772	210856	283143	0	40
2.ALWAR	114047	0	0	0	0
3.BANSWARA	386	0	1172	0	0
4.BARAN	114260	18343	1344	22	0
5.BARMER	7637	0	65886	0	217810
6.BHARATPUR	10018	0	0	354	0
7.BHILWARA	20594	42540	969	6265	0
8.BIKANER	1023317	1168	7621	0	635978
9.BUNDI	20478	47773	0	8105	0
10.CHITTORGARH	3297	1834	598	0	0
11.CHURU	40526	0	9404	0	118866
12.DAUSA	181545	119	0	0	4
13.DHOLPUR	76	0	0	0	0
14.DUNGARPUR	1950	355	735	0	0
15.GANGANAGAR	596652	58	81503	0	12
16.HANUMANGARH	59996	0	10390	0	24433
17.JAIPUR	184508	7903	116796	3699	1883
18.JAISALMER	383250	0	0	0	0
19.JALORE	174	0	16507	0	2991
20.JHALAWAR	48508	13165	2137	28549	0
21.JHUNJHUNU	17634	0	26933	0	298
22.JODHPUR	100017	3614	247132	1757	34237
23.KARAULI	53332	0	0	0	0
24.KOTA	162253	113583	3953	974	0
25.NAGAUR	142900	0	1056734	0	83443
26.PALI	130882	0	195257	0	689
27.PRATAPGARH	35047	5175	860	85746	0
28.RAJSAMAND	0	0	0	0	0
29.S.MADHOPUR	130125	12341	0	9	0
30.SIKAR	89765	0	3917	0	114
31.SIROHI	4371	348	10	0	0
32.TONK	211835	58073	117418	2566	0
33.UDAIPUR	11741	3381	6032	0	0
RAJ. STATE	4316893	540629	2256451	138046	1120798

TABLE - 20

MARKET ARRIVALS OF AGRICULTURAL PRODUCE (2013-14)

(In Quintals)

DISTRICT	PULSES				
	ARHAR (TUR)	CHAULA	MATER (PEA)	OTHER PULSES	TOTAL
1	14	15	16	17	18
1.AJMER	0	6883	0	0	916694
2.ALWAR	9416	0	0	985	124448
3.BANSWARA	0	0	0	0	1558
4.BARAN	123	0	54	0	134146
5.BARMER	0	0	0	0	291333
6.BHARATPUR	671	0	0	0	11043
7.BHILWARA	0	275	38	0	70681
8.BIKANER	0	29	0	0	1668113
9.BUNDI	151	0	0	0	76507
10.CHITTORGARH	0	0	0	0	5729
11.CHURU	0	9051	0	0	177847
12.DAUSA	2282	0	0	0	183950
13.DHOLPUR	0	0	0	0	76
14.DUNGARPUR	0	0	0	0	3040
15.GANGANAGAR	15	0	0	0	678240
16.HANUMANGARH	0	0	0	0	94819
17.JAIPUR	1530	23945	7192	13757	361213
18.JAISALMER	0	0	0	0	383250
19.JALORE	0	0	0	0	19672
20.JHALAWAR	0	0	0	0	92359
21.JHUNJHUNU	0	73713	0	0	118578
22.JODHPUR	50	821	468	0	388096
23.KARALI	800	0	0	0	54132
24.KOTA	88	0	80	0	280931
25.NAGAU	0	23410	0	0	1306487
26.PALI	0	1120	0	0	327948
27.PRATAPGARH	1056	0	0	0	127884
28.RAJSAMAND	0	0	0	0	0
29.S.MADHOPUR	5895	0	0	0	148370
30.SIKAR	0	39561	0	0	133357
31.SIROHI	604	189	0	30	5552
32.TONK	197	0	0	0	390089
33.UDAIPUR	0	401	0	0	21555
RAJ. STATE	22878	179398	7832	14772	8597697

TABLE - 20

MARKET ARRIVALS OF AGRICULTURAL PRODUCE (2013-14)

(In Quintals)

DISTRICT	OIL SEEDS					
	MUSTARD	SESAMUM	SOYABEAN	TARAMIRA	LINSEED	CASTOR SEED
1	19	20	21	22	23	24
1.AJMER	501543	4198	91	15454	128	6769
2.ALWAR	3177222	15823	0	297	0	0
3.BANSWARA	0	0	15796	0	0	0
4.BARAN	1169504	584	2443775	332	48	0
5.BARMER	7952	854	0	177	0	681
6.BHARATPUR	2028563	11064	0	0	0	4612
7.BHILWARA	195938	72	10827	1174	0	499
8.BIKANER	272425	8014	0	109	0	713
9.BUNDI	532630	157	370861	46	20	57
10.CHITTORGARH	264569	0	450898	0	0	0
11.CHURU	22479	14932	0	9	0	0
12.DAUSA	1259527	25915	0	1763	0	0
13.DHOLPUR	34251	526	0	0	0	0
14.DUNGARPUR	0	0	2222	0	0	0
15.GANGANAGAR	2582563	413	0	13934	0	2533
16.HANUMANGARH	508751	3187	0	323	0	17305
17.JAIPUR	479776	5765	292	6125	34	1268
18.JAISALMER	32841	0	0	0	0	0
19.JALORE	15883	961	0	29	0	2901
20.JHALAWAR	1061169	32	3241628	41	0	0
21.JHUNJHUNU	134181	0	0	0	0	0
22.JODHPUR	242235	2062	0	6338	0	88990
23.KARAULI	413043	11777	0	4	0	379
24.KOTA	1790032	4620	2607100	249	318	0
25.NAGOUR	591392	29496	0	96215	0	0
26.PALI	486681	32799	0	34555	0	228778
27.PRATAPGARH	153785	0	692592	263	1500	0
28.RAJSAMAND	0	0	0	0	0	0
29.S.MADHOPUR	1239797	41185	71335	179	0	766
30.SIKAR	228700	142	0	759	0	0
31.SIROHI	759	10	0	3	0	547
32.TONK	2742228	6158	4303	2788	116	1749
33.UDAIPUR	43513	71	2738	822	0	927
RAJ. STATE	22213932	220817	9914458	181988	2164	359474

TABLE - 20

MARKET ARRIVALS OF AGRICULTURAL PRODUCE (2013-14)

(In Quintals)

DISTRICT	OIL SEEDS				
	GROUND-NUT	SUNFLOWER	RAIDA	OTHER OILSEEDS	TOTAL
1	25	26	27	28	29
1.AJMER	512	0	0	0	528695
2.ALWAR	439	0	0	0	3193781
3.BANSWARA	0	0	0	0	15796
4.BARAN	266	0	0	0	3614509
5.BARMER	0	0	0	0	9664
6.BHARATPUR	0	0	0	95	2044334
7.BHILWARA	16477	0	0	0	224987
8.BIKANER	2612456	0	0	0	2893717
9.BUNDI	0	0	0	0	903771
10.CHITTORGARH	25296	0	0	0	740763
11.CHURU	244906	0	0	0	282326
12.DAUSA	46776	0	0	0	1333981
13.DHOLPUR	0	0	0	0	34777
14.DUNGARPUR	0	0	0	0	2222
15.GANGANAGAR	3285	0	0	0	2602728
16.HANUMANGARH	53626	0	0	0	583192
17.JAIPUR	923730	0	0	1706	1418696
18.JAISALMER	80866	0	0	0	113707
19.JALORE	0	0	0	0	19774
20.JHALAWAR	176	0	0	0	4303046
21.JHUNJHUNU	5537	0	0	0	139718
22.JODHPUR	263089	0	0	0	602714
23.KARAULI	0	0	0	0	425203
24.KOTA	97	0	0	0	4402416
25.NAGAUR	58949	0	0	0	776052
26.PALI	0	0	0	0	782813
27.PRATAPGARH	0	0	0	0	848140
28.RAJSAMAND	0	0	0	0	0
29.S.MADHOPUR	75	0	0	0	1353337
30.SIKAR	147288	0	0	0	376889
31.SIROHI	0	0	0	0	1319
32.TONK	103370	0	0	0	2860712
33.UDAIPUR	8116	0	0	0	56187
RAJ. STATE	4595332	0	0	1801	37489966

TABLE - 20

MARKET ARRIVALS OF AGRICULTURAL PRODUCE (2013-14)

(In Quintals)

DISTRICT	CONDIMENTS & SPICES							TOTAL
	CORIAN- DER	CUMIN- SEED	METHI	AJWAIN	FENNEL SAUNF	RAI	RED- CHILLIES	
1	30	31	32	33	34	35	36	37
1.AJMER	240	42389	1729	828	35690	124	8348	89348
2.ALWAR	24	0	0	0	0	0	4148	4172
3.BANSWARA	0	0	0	0	0	0	0	0
4.BARAN	657882	0	1195	0	0	0	3678	662755
5.BARMER	139	7124	1007	0	0	0	1476	9746
6.BHARATPUR	0	0	0	0	272	0	0	272
7.BHILWARA	521	2424	744	18360	12	0	17918	39979
8.BIKANER	599	4197	61439	0	0	0	10362	76597
9.BUNDI	4040	0	3544	0	0	0	0	7584
10.CHITTORGARH	0	1438	10980	3826	0	0	1435	17679
11.CHURU	0	0	3700	0	0	0	0	3700
12.DAUSA	0	0	0	0	15963	0	0	15963
13.DHOLPUR	0	0	0	0	0	0	0	0
14.DUNGARPUR	0	0	0	0	0	0	0	0
15.GANGANAGAR	0	1067	0	106	57	0	3849	5079
16.HANUMANGARH	0	0	0	0	0	0	0	0
17.JAIPUR	5051	3992	18996	17807	2719	188	202288	251041
18.JAISALMER	0	0	0	0	0	0	0	0
19.JALORE	0	5911	0	0	769	0	0	6680
20.JHALAWAR	152242	0	29225	0	0	0	210	181677
21.JHUNJHUNU	0	0	569	0	0	0	0	569
22.JODHPUR	2563	106571	9334	326	12370	0	169396	300560
23.KARAULI	0	0	0	0	0	0	0	0
24.KOTA	1570672	0	66235	367	15	0	0	1637289
25.NAGAUR	0	133337	5045	574	10358	0	0	149314
26.PALI	0	18733	8096	3231	2697	0	478	33235
27.PRATAPGARH	0	0	26567	5975	0	0	0	32542
28.RAJSAMAND	0	0	0	0	0	0	0	0
29.S.MADHOPUR	38	0	708	0	1328	0	1582	3656
30.SIKAR	0	0	8915	0	0	0	0	8915
31.SIROHI	0	5	0	0	0	0	3	8
32.TONK	11	13524	362	232	14642	0	0	28771
33.UDAIPUR	0	0	453	4852	0	0	6685	11990
RAJ. STATE	2394022	340712	258843	56484	96892	312	431856	3579121

TABLE - 20

MARKET ARRIVALS OF AGRICULTURAL PRODUCE (2013-14)

(In Quintals)

DISTRICT	OTHER COMODITIES				
	GUWAR	KAPAS	WOOL	GUR	SUGAR
1	38	39	40	41	42
1.AJMER	230804	342317	46268	41199	447225
2.ALWAR	378036	35057	0	30664	318356
3.BANSWARA	0	27269	0	49	1443
4.BARAN	5411	0	0	0	120522
5.BARMER	184758	0	9989	99630	275190
6.BHARATPUR	312139	0	0	3511	213570
7.BHILWARA	43269	107385	78	25089	360492
8.BIKANER	1054734	0	55440	64840	631119
9.BUNDI	9940	0	0	1777	124277
10.CHITTORGARH	7734	46035	0	3938	65345
11.CHURU	190754	0	0	26576	271946
12.DAUSA	144202	0	0	24739	156474
13.DHOLPUR	11219	0	0	49	9167
14.DUNGARPUR	130	0	0	160	46975
15.GANGANAGAR	3466907	68261	0	70544	408012
16.HANUMANGARH	1288634	25550	2607	59894	158265
17.JAIPUR	181765	0	0	276137	1211063
18.JAISALMER	210039	0	163	1124	12780
19.JALORE	6564	0	780	9721	21525
20.JHALAWAR	52	0	0	300	133136
21.JHUNJHUNU	15566	0	260	11745	101189
22.JODHPUR	219853	23344	35743	155995	713176
23.KARALI	49616	0	0	2243	91323
24.KOTA	21787	0	0	5829	324825
25.NAGAU	166122	118029	0	67202	453917
26.PALI	306098	17379	2968	71854	202157
27.PRATAPGARH	0	18978	0	98	5096
28.RAJSAMAND	612	16379	0	0	141618
29.S.MADHOPUR	90319	0	0	12215	212938
30.SIKAR	114191	0	8374	54172	396851
31.SIROHI	1328	0	36	1374	2041
32.TONK	39988	164	0	2249	259404
33.UDAIPUR	25048	0	0	106655	404568
RAJ. STATE	8777619	846147	162706	1231572	8295985

TABLE - 20

MARKET ARRIVALS OF AGRICULTURAL PRODUCE (2013-14)

(In Quintals)

DISTRICT	OTHER COMODITIES				
	KHAND	ISFAGUL	NARMA	WOOD	DESI GHEE
1	43	44	45	46	47
1.AJMER	0	595	44252	0	20026
2.ALWAR	1326	0	148908	0	14328
3.BANSWARA	0	0	0	0	6
4.BARAN	0	0	0	0	0
5.BARMER	3844	4654	0	0	1362
6.BHARATPUR	0	0	0	0	7890
7.BHILWARA	0	0	0	0	15205
8.BIKANER	0	490	0	2450	29696
9.BUNDI	0	0	0	0	0
10.CHITTORGARH	0	109977	0	0	8898
11.CHURU	0	16	0	0	1470
12.DAUSA	0	0	0	0	0
13.DHOLPUR	0	0	0	0	31223
14.DUNGARPUR	0	0	0	0	95
15.GANGANAGAR	0	0	782448	85292	4692
16.HANUMANGARH	0	0	869815	73109	11873
17.JAIPUR	1679	0	0	0	271947
18.JAISALMER	0	204	0	0	0
19.JALORE	0	4354	0	0	3557
20.JHALAWAR	0	0	0	0	0
21.JHUNJHUNU	85	0	0	0	0
22.JODHPUR	0	12065	94442	355	93703
23.KARALI	0	0	0	0	54
24.KOTA	0	0	0	0	13633
25.NAGAU	0	77759	0	24	607
26.PALI	0	1568	41798	0	10184
27.PRATAPGARH	0	1319	0	0	0
28.RAJSAMAND	0	0	0	0	0
29.S.MADHOPUR	0	0	0	0	68
30.SIKAR	0	0	0	842	16826
31.SIROHI	0	0	0	0	122
32.TONK	0	0	0	0	4908
33.UDAIPUR	0	0	0	585	29333
RAJ. STATE	6934	213001	1981663	162657	591706

TABLE - 20

MARKET ARRIVALS OF AGRICULTURAL PRODUCE (2013-14)

(In Quintals)

DISTRICT	OTHER COMODITIES					
	POSTA	FRUIT & VEG.	MEHANDI (HEENA)	GARLIC	OTHERS	TOTAL
1	48	49	50	51	52	53
1.AJMER	0	1468554	0	16588	0	2657828
2.ALWAR	0	800238	0	5146	0	1732059
3.BANSWARA	0	175	0	0	0	28942
4.BARAN	0	1505	0	741292	0	868730
5.BARMER	0	118361	0	2911	3008	703707
6.BHARATPUR	0	168802	0	265	0	706177
7.BHILWARA	0	91778	0	13467	0	656763
8.BIKANER	0	1155719	0	8999	0	3003487
9.BUNDI	0	92950	0	0	0	228944
10.CHITTORGARH	0	261244	0	64416	1465	569052
11.CHURU	0	98555	0	262	0	589579
12.DAUSA	0	20275	0	0	0	345690
13.DHOLPUR	0	11184	0	360	0	63202
14.DUNGARPUR	0	8818	0	0	0	56178
15.GANGANAGAR	0	1083733	0	11122	0	5981011
16.HANUMANGARH	0	61810	0	477	0	2552034
17.JAIPUR	0	13270687	0	153178	535	15366991
18.JAISALMER	0	2731	0	325	0	227366
19.JALORE	0	35869	0	0	806	83176
20.JHALAWAR	0	0	14610	96	198296	346490
21.JHUNJHUNU	0	37728	0	460	36947	203980
22.JODHPUR	0	2120109	0	99104	45379	3613268
23.KARAULI	0	0	0	0	0	143236
24.KOTA	34	562922	5761	569145	3836	1507772
25.NAGAU	0	279925	0	0	0	1163585
26.PALI	0	25899	375165	0	80976	1136046
27.PRATAPGARH	0	46700	0	151359	0	223550
28.RAJSAMAND	0	316215	0	0	0	474824
29.S.MADHOPUR	0	0	0	0	0	315540
30.SIKAR	0	794623	0	142	0	1386021
31.SIROHI	0	3703	0	9	0	8613
32.TONK	0	1700	0	0	0	308413
33.UDAIPUR	0	1021198	0	24705	3332	1615424
RAJ. STATE	34	23963710	395536	1863828	374580	48867678



YOJANA,BHAWAN,C-SCHEME,TILAK MARG,JAIPUR (RAJASTHAN) 302005

<http://statistics.rajasthan.gov.in>

Email ID-dir.des@rajasthan.gov.in